The copy filmed here has been reproduced thanks to the generosity of:

Metropolitan Toronto Reference Library
Baldwin Room

The images appearing here are the best quality possible considering the condition and legibility of the original copy and in keeping with the filming contract specifications.

Original copies in printed paper covers are filmed beginning with the front cover and ending on the last page with a printed or illustrated impression, or the back cover when appropriate. All other original copies are filmed beginning on the first page with a printed or illustrated impression, and ending on the last page with a printed or illustrated impression.

The last recorded frame on each microfiche shall contain the symbol → (meaning "CONTINUED"), or the symbol ▽ (meaning "END"), whichever applies.

Maps, plates, charts, etc., may be filmed at different reduction ratios. Those too large to be entirely included in one exposure are filmed beginning in the upper left hand corner, left to right and top to bottom, as many frames as required. The following diagrams illustrate the method:

L'exemplaire filmé fut reproduit grâce à la générosité de:

Metropolitan Toronto Reference Library
Baldwin Room

Les images suivantes ont été reproduites avec le plus grand soin, compte tenu de la condition et de la netteté de l'exemplaire filmé, et en conformité avec les conditions du contrat de filmage.

Les exemplaires originaux dont la couverture en papier est imprimée sont filmés en commençant par le premier plat et en terminant soit par la dernière page qui comporte une empreinte d'impression ou d'illustration, soit par le second plat, selon le cas. Tous les autres exemplaires originaux sont filmés en commençant par la première page qui comporte une empreinte d'impression ou d'illustration et en terminant par la dernière page qui comporte une telle empreinte.

Un des symboles suivants apparaîtra sur la dernière image de chaque microfiche, selon le cas: le symbole → signifie "A SUIVRE", le symbole ▽ signifie "FIN".

Les cartes, planches, tableaux, etc., peuvent être filmés à des taux de réduction différents. Lorsque le document est trop grand pour être reproduit en un seul cliché, il est filmé à partir de l'angle supérieur gauche, de gauche à droite, et de haut en bas, en prenant le nombre d'images nécessaire. Les diagrammes suivants illustrent la méthode.

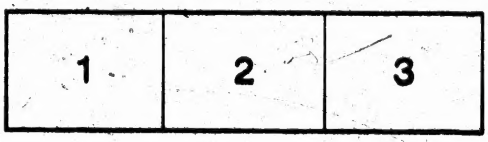

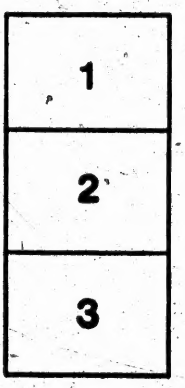

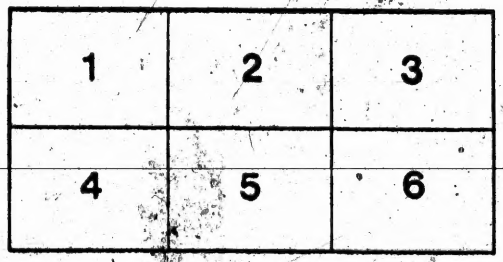

32x

TORONTO PUBLIC LIBRARY.

CATALOGUE OF BOOKS

IN THE

NORTHERN BRANCH LIBRARY,

(ST. PAUL'S HALL,)

NORTH TORONTO.

Toronto:
PRINTED BY HUNTER, ROSE & CO.
1885.

H 32896

TORONTO PUBLIC LIBRARY
SEP
3
1952
REFERENCE

METROPOLITAN
TORONTO
LIBRARY
General Reference

Board of Management,

1885.

JOHN TAYLOR, *Chairman.*

HIS WORSHIP THE MAYOR,
GEORGE WRIGHT, M.D.,
JAMES MASON,
JOHN A. MILLS,
JOHN HALLAM,
W. H. KNOWLTON,
A. R. BOSWELL,
WILLIAM SCULLY.

Chief Librarian:

JAMES BAIN, Jr.

Assistant Librarian and Secretary:

JOHN DAVY.

Librarian in charge of Northern Branch:

SAMUEL THOMPSON.

Miss McCarthy, *Assistant.*

PREFACE.

THIS Catalogue, being intended for the use of persons borrowing books from the Northern Branch of the Public Library only, has been prepared so as best to assist an inexperienced applicant in forming a correct idea of the book he asks for, its subject and class. Nearly every work not included in the department of Fiction may be traced in three distinct ways:—(1.) Under the author's name as alphabetically classified; (2.) Under the title of the volume; and (3) Under the subject with which it naturally arranges itself. For instance, "Macaulay's Life of Addison" will be found under "Macaulay," "Addison," and "Biography," and so in other cases. By this simple means, the triple objects of an Author's, a Title, and a Subject Catalogue, are embraced in a small compass.

The various classes of works in the Library are distinguished thus:—*A*. Natural Science and Mathematics. *B*. Political, Social and Medical Science. *C*. Theology. *D*. Arts. *E*. General Literature and Collected Works. *F*. Geography, Travel and Topography. *G*. History. *H*. Biography. *I*. Poetry and the Drama. *K*. Periodicals. *L*. Fiction. *M*. Juvenile. *R*. Reference.

JULY 1st, 1885.

CATALOGUE

NORTHERN BRANCH.

Abb

Abbot, The, a novel (Scott) ..... L 2014

Abbot's Farm, or Practice with Science (Tanner) ..... L 2151

ABBOTT, JACOB—Science for the Young :

Heat ..... M 315
Light ..... M 313
Water and Land ..... M 12

ABBOTT, JOHN S. C.—American Pioneers :

Boone the Backwoodsman ..... M 303
Columbus ..... M 301
Ferdinand de Soto ..... M 308
Franklin ..... M 302
Hero of the Prairies ..... M 305
Peter Stuyvesant ..... M 309

Abernethy, John. Memoirs of (Macilwain) ..... H 287

Abode of Snow, a tour through the Himalayas (Wilson) ..... F 70

ABOUT, EDMOND : Handbook of Social Economy ..... B 46

A. C. D. : Sylvia and Janet, a tale ..... M 47

Across Africa (Commander Cameron), 2 vols ..... F 11-12

ACTON, R. : Our Colonial Empire ..... F 75

Actor Abroad (Leathes) ..... F 130

Actors and Art of Acting (G. H. Lewes) ..... E 24

Adam Bede, a novel (George Eliot), 2 vols ..... L 444-5

Adam Blair, a novel (Lockhart) ..... L 1702

Adam Grainger, a novel (Mrs. Wood) ..... L 1492

ADAMS, CHARLOTTE : Matilda Lonsdale, a tale ..... M 98

John Hartley, a tale ..... M 113

ADAMS, REV. H. C. : College Days at Oxford, a tale ..... M 81

Lost Rifle, a tale ..... M 129

Chief of the School, a tale ..... M 133

ADAMS, W. H. DAVENPORT—Tales, etc. :

Eminent Sailors ..... M 201
Great Civil War ..... M 207
Great English Churchmen ..... G 44
Noble Lives ..... M 310
Shore and Sea, stories of Vikings and Sea Captains ..... M 170

ADAMSON, ROBERT : Fichte, a biography ..... H 98

Addison, Joseph, Life of (Courthope) ..... H 162

" " (Macaulay) ..... H 239

——— ..... L 668-70

Adèle, a novel (Miss Kavanagh), 3 vols ..... M 148

Admiral's Will, a tale with a purpose (Bell) ..... M 110

Adventures among the Indians (Golding) ..... E 15

——— of Capt. Bonneville and Life of Goldsmith (Irving) ..... L 1853

——— of Mr. Ledbury, a novel (Albert Smith) ..... L 1303-4

——— of Philip, a novel (Thackeray), 2 vols ..... L 1303-4

Adventures of Rob Roy (Grant) ..... L 2089
Afar in the Forest, a tale (Kingston) ..... M 173
Afloat and Ashore, a novel (Cooper) ..... L 2219
Afloat in the Forest, a tale (Mayne Reid) ..... L 2120

AFRICA :
Across Africa (Cameron), 2 v. F 11-12
Angola and River Congo (Monteiro), 2 vols ..... F 77-8
4,000 Miles of Travel (Southworth) ..... F 113
Mission (Marryat) ..... L 1718
Second copy ..... M 10
Nile Notes (Curtis) ..... F 140
Nile Tributaries of Abyssinia (Baker) ..... F 114
Second copy, 2 vols. F 125-6
Pyramid Facts and Fancies (Bonwick) ..... G 152
South Africa (Trollope), 2 vols. F 53-4
1,000 Miles up the Nile (Edwards) 2 vols ..... F 25-6
Through the Dark Continent (Stanley), 2 vols. ..... F 116-17
Upper Egypt and Central Africa (Petherick) ..... F 131
Year's Housekeeping in South Africa (Barker) ..... F 3

African Wanderer, a tale (Mrs. Lee) ..... M 67
After Dark, tales (Collins) ..... L 291
After Life, a novel (Miss Sewell), 2 vols ..... L 1250-1
Against the Stream, a novel (Mrs. Charles), 2 vols. ..... L 281-2
AGASSIZ, LOUIS : Natural History ..... A 77
Agatha's Husband, a novel (Mrs. Craik) ..... L 341
Age of Anne (Morris) ..... G 212
—— Elizabeth (Creighton) ..... G 211
Agincourt, a novel (James) ..... L 613
Agnes, a novel (Mrs. Oliphant), 2 vols ..... L 1038-9
Agony Column of *The Times*, 1800-1870 (Clay) ..... E 143
AGUILAR, GRACE : Home Influence, a tale, 2 vols ..... L 1-2
Mother's Recompense, Sequel to "Home Influence," a tale, 2 vols. L 3-4
Aidé, Hamilton—Novels and tales :
Carr of Carrlyon, 2 vols. ..... L 5-6
In that State of Life ..... L 1581
Introduced to Society ..... L 2174
Marstons, 2 vols. ..... L 7-8
Morals and Mysteries ..... L 9
Nine Days' Wonder ..... L 12
Penruddocke, 2 vols. ..... L 10-11
Poet and Peer, 2 vols. ..... L 13-14

AIKEN, DR. and MRS. BARBAULD : Evenings at Home ..... M 119
Ailie Gilroy, a Scottish story (Chambers) ..... L 1688
AINGER, ALFRED : Charles Lamb, a memoir ..... H 159
AINSWORTH, W. HARRISON—Novels, tales, etc. :
Beatrice Tyldesley, 2 vols. ..... L 63-4
Beau Nash, 2 vols ..... L 65-6
Boscobel, 2 vols. ..... L 47-8
Cardinal Pole, 2 vols. ..... L 29-30
Chetwynd Calverley, 2 vols. ..... L 57-8
Constable de Bourbon, 2 vols. L 35-6
Constable of the Tower ..... L 26
Fall of Somerset, 2 vols. ..... L 61-2
Flitch of Bacon ..... L 21
Goldsmith's Wife, 2 vols ..... L 53-4
Good Old Times, 2 vols. ..... L 49-50
Hilary St. Ives, 2 vols. ..... L 43-4
John Law, 2 vols. ..... L 31-2
Lancashire Witches, 2 vols. ..... L 17-18
Leaguer of Lathom, 2 vols ..... L 59-60
Lord Mayor of London, 2 vols. L 27-8
Merry England, 2 vols. ..... L 51-2
Mervyn Clitheroe, 2 vols ..... L 23-4
Myddleton Pomfret, 2 vols. ..... L 39-40
Old Court, 2 vols. ..... L 37-8
Ovingdean Grange ..... L 25
Preston Fight, 2 vols. ..... L 55-6
St. James's ..... L 16
South-Sea Bubble, 2 vols. ..... L 41-2
Spanish Match, 2 vols. ..... L 33-4
Spendthrift ..... L 22
Stanley Brereton, 2 vols. ..... L 67-8
Star Chamber, 2 vols. ..... L 19 20
Talbot Harland ..... L 45
Tower Hill ..... L 46
Windsor Castle ..... L 15

A'KEMPIS, THOMAS : Imitation of Christ. ..... C 8
Akim-Foo, the History of a Failure (Butler)..... F 107
Albert N'yanza, Great Basin of the Nile (Baker) ..... F 125
Albrecht Dürer (Heath) ..... D 30
ALCOTT, LOUISA M.—Tales :
Little Men ..... M 77
Little Women, 2 vols ..... L 75-6
Little Women and Little Wives. M 163
Old-fashioned Girl ..... L 389
Alda Graham, a tale (Norris) ..... M 96
Aldersyde, a border story (Swan) ..... M 268
ALDRICH, THOMAS BAILEY : Marjorie Daw and other tales ..... L 73
Second copy. ..... L 1885
Stillwater Tragedy ..... L 74
Alec Forbes of Howglen, a novel (MacDonald), 2 vols ..... L 805-6
Alec Green, a tale (Hocking) ..... M 154
Alforjas, Las (Cayley) ..... F 156
Alfred the Great, History of (Hughes) ..... H 217
Alice, or the Mysteries, a novel (Lytton) ..... L 222
Alice Dugdale, a novel (Trollope) ..... L 1678
Alice Lorraine, a tale (Blackmore), 2 vols ..... L 119-20
ALISON, SIR A. : History of Europe, 4 vols ..... G 74-7
ALLDRIDGE, LIZZIE : By Love and Law, a story, 2 vols ..... L 69-70
The World She Awoke in, a narrative, 2 vols ..... L 71-2
ALLEN, GRANT : Anglo-Saxon Britain ..... G 46
Physiological Æsthetics ..... B 57
ALLEN, JOSEPH : Life of Lord Dundonald ..... M 311
All for Greed, a novel (Mrs. De Bury) ..... L 1624
All in the Wrong, a novel (Hook) ..... L 1790
All the World Over, with maps (Hodder) 2 vols ..... F 88-9
Alpine Climbing, a Narrative of Ascents of the Alps ..... M 231
Alroy, Wondrous Tale of (Disraeli ..... L 393
Altiora Peto, a novel (Mrs. Oliphant) 2 vols ..... L 1089-90
Second copy ..... L 1943-4
Alton Locke, Tailor and Poet, an autobiography (Kingsley) ..... L 700
Amateur Theatricals (Pollock) ..... B 49
Amazon and its Wonders ..... M 236
AMERICA, UNITED STATES OF :
America, a History (Mackenzie). G 138
A-Saddle in the Wild West (Riding) ..... F 98
Atlantic to Pacific (Lester) ..... F 162
Boston Railway Jubilee, 1851 ..... G 170
Boone the Backwoodsman (Abbott) ..... M 303
Century of Dishonour (H. H.) ..... G 83
Conspiracy of Pontiac (Parkman) 2 vols ..... G 69-70
Florida (Lanier) ..... F 155
Franklin (Abbott) ..... M 302
Hero of the Prairies ..... M 305
History of U. States (Hale), 2 v. G 121-2
Hochelaga (Warburton) ..... F 147
In the Brush (Pierson) ..... F 148
Irving's Impressions of (Hatton). F 146
Jesuits in N. America (Parkman) G 64
La Salle and Discovery of the Great West (Parkman) ..... G 65
Life in the Far West (Ruxton) ..... F 99
Men and Manners in (Hamilton), 2 vols ..... F 150-1
Mountain and Prairie (Gordon). F 142
New America (Trollope), 2 v. ..... F 18-19
North America (Trollope), 3 v. ..... F 47-9
Oregon Trail (Parkman) ..... G 66
Pennsylvania Dutch (Gibbons) ..... E 226
Peter Stuyvesant ..... M 309
Pioneers of France in New World (Parkman) ..... G 67
Red Eagle (Eggleston) ..... M 304
Residence in Georgia (Kemble) ..... F 152
Westward by Rail (Rae) ..... F 42

AMERICA, SOUTHERN :

Araucanians (Smith).....F 158
Columbus (Abbott).....M 301
Ferdinand de Soto (Abbott)....M 308
Flight to Mexico (Aubertin)....F 112
Pioneering in S. Brazil (Bigg-Wither), 2 vols.....F 123-4
Trip to Mexico (Becher).....F 79
Wanderings in Patagonia (Beerbohm).....F 93
West Indies (Trollope).....F 46

AMERICAN AUTHORS, STORIES BY :

Vol. 1.—Who was She? (Taylor)—Documents in the Case (Matthews and Bunner)—One of the Thirty Pieces (Bishop)—Balacchi Brothers (Davis)—Operation in Money (Webster).....L 1829
Vol. 2.—Transferred Ghost (Stockton)—Martyr to Science (Jacobi)—Mrs. Knollys (author of "Guerndale")—Dinner Party (Eddy)—Mount of Sorrow (Spofford)—Sister Silvia (Tinckel).....L 1830
Vol. 3.—Spider's Eye (O'Brien)—Story of the Latin Quarter (Burnett)—Two Purse-Companions (Lathrop)—Poor Ogla Moga (Lloyd)—Memorable Murder (Thaxter)—Venetian Glass (Matthews).....L 1831
Vol. 4.—Miss Grief (Woolson)—Love in Old Clothes (Bunner)—Two Buckets in a Well (Willis)—Friend Barton's Concern (Foote)—An Inspired Lobbyist (De Forest)—Lost in the Fog (Brooks).....L 1887
Vol. 5.—A Light Man (James)—Yatil (Millet)—The End of New York (Benjamin)—Why Thomas was Discharged (Arnold)—The Tachypomp (Mitchell).....L 1997
Vol. 6.—The Village Convict (White) Denver Express (Hayes)—Misfortunes of Brother Thomas Wheatley (Fairfax)—Heartbreak Cameo (Champney)—Miss Eunice's Glove (Webster)—Bro. Sebastian's Friendship (Frederic).....L 1998
Vol. 7.—The Bishop's Vagabond (Thanet)—Lost (Bellamy)—Kirby's Coals of Fire (Stockton)—Passages from the Journal of a Social Wreck (Floyd)—Stella Grayland (McKay)—Image of San Donato (Johnson).....L 1999
Vol. 8.—The Brigade Commander (De Forest)—The Life Magnet (Adee)—Osgood's Predicament (Stoddard)—Split Zephyr (Beers)—Zerviah Hope (Phelps).....L 2173
Vol. 9—Marse Chan (Page)—Mr. Bixby's Christmas Visitor (Gage)—Eli (White)—Young Strong of "the Clarion" (Shinn)—How Old Wiggins wore Ship (Coffin)—"—mas has come" (Kip).....L 2279
Vol. 10.—Pancha (Janvier)—Ablest Man in the World (Mitchell)—Young Moll's Peevy (Stephens)—Manmat'ha (De Kay)—Daring Fiction (Boyesen)—Story of Two Lives (Schayer).....L 2280

AMERICAN MEN OF LETTERS :

Washington Irving (Warner).....H 137
Henry D. Thoreau (Sanborn).....H 139
Noah Webster (Scudder).....H 138
American Notes; and Pictures from Italy (Dickens).....L 1827
American Senator, a novel (Trollope), 3 vols.....L 1388-90
American, The (James), 2 vols.....L 627-8
Amenities of Home (Mrs. Valentine).....B 29
Amenities of Literature (I. Disraeli).....E 76
Among the Hills, (Poynter).....L 1170
AMOS SHELDON : English Constitution and Government.....D 48
Amy Herbert, a tale (Miss Sewell), 2 vols.....L 1240-1
Analogy of Religion (Butler).....C 51

ANATOMY :

Animal Mechanism (Marey) ... A 38
Elementary Anatomy (Mivart). A 30
Human Body, its Structure, &c. (Martin) ... A 47
Medical Nursing (Anderson) ... B 58
Sight, Structure of the Eye, etc. (Le Conte) ... A 57
The Common Frog (Mivart) ... A 15
Use of the Body (Moore) ... B 48

ANCIENT CLASSICS FOR ENGLISH READERS :

Aristophanes (Collins) ... H 122
Catullus, Tibullus and Propertius (Davies) ... H 126
Demosthenes (Brodribb) ... H 119
Hesiod and Theognis (Davies) .. H 123
Juvenal (Walford) ... H 120
Livy (Collins) ... H 129
Lucian (Collins) ... H 125
Lucretius (Mallock) ... H 121
Ovid (Church) ... H 117
Pliny (Church and Brodribb) .. H 128
Sophocles (Collins) ... H 118
Tacitus (Donne) ... H 116
Virgil (Collins) ... H 127
Xenophon (Grant) ... H 124

Ancient History of the East (Lenormant and Chevalier), 2 vols. . G 115-16
—— " from Egyptian Monuments (Birch). ... G 87
ANDERSON, J. W. : Medical Nursing. ... B 58
ANDERSON, R. E. : Gastronomy as a Fine Art (from the French of Brillat Savarin). ... E 122
Andrea del Sarto and Fra Bartolommeo (Scott) ... D 21
An Eye for an Eye, a novel (Trollope) ... L 1394
Angler, Complete (Walton and Cotton) ... B 25
Anglers' Evenings (by Members of the Anglers' Association) ... B 21
Anglo-Saxon Britain (Allen) ... G 46
Angola and the River Congo (Monteiro), 2 vols. ... F 77-8
Animal Mechanism (Marey) ... A 38
Animal Traits and Characteristics (Wood) ... M 210
Annals of a Quiet Neighbourhood, a novel (McDonald), 2 vols. L 807-8
Anne, and other tales (Wood) ... L 1499
Anne of Geierstein, a novel (Scott) ... L 2004
Anne Hereford, a novel (Wood), 2 vols. ... L 1473-4
Anne Warwick, a novel (Miss Craik) ... L 373
An Old Man's Love, a novel (Trollope), 2 copies ... L 1971, L 2049
ANSTED, PROF. D. T. : Practical Geology, Lectures on ... A 28
Geological Gossip, or Stray Chapters on Earth and Ocean. ... A 64
ANSTER, JOHN : Goethe's Faust ... I 24
ANSTEY, F : Giant's Robe, 2 vols (2 copies) ... L 1888-9, L 1890-1
Anteros, a novel (Lawrence), 2 vols ... L 550-1
Antiquary, a novel (Scott) ... L 2022
Antiquities, Popular (Brand), 3 vols. ... G 259-61
Antiquity of Man (Lyell) ... A 72
Antonina, or Fall of Rome, a romance (Collins), 2 vols ... L 303-4
Antony and Cleopatra, a tragedy (Shakespeare) ... I 73
APPLETON, J. HOWARD : Chemistry ... A 69
APTHORP, WILLIAM F. : Life of Hector Berlioz ... H 279
Aquarium, its Inhabitants, Structure, etc. (Taylor) ... A 20
Arabella Stuart, a historical romance (James), 2 copies ... L 1781, L 2064

Arabian Night's Entertainments (Mrs. Sugden) ....M 195
Araucanians, The (Smith).....F 158
ARCHER, RICHARD : The Island Home, a Tale.....M 104
Archie Lovel, a novel (Mrs. Edwardes), 2 vols.....L 407-8
Architecture of All Countries (D'Anvers).....D 9
Arctic Explorations in Search of Franklin (Kane).....F 138
—— Regions, or Polar Discoveries, 19th Century (Simmonds).....M 184
—— Voyages (Payer).....F 133
Aristophanes (W. S. Collins).....H 122
Armadale, a novel (W. Collins), 3 vols .....L 305-7
Armenia, Travels in (Curzon).....F 154
Armourer's Prentices, a historical romance (Miss Yonge), 2 vols..L 2212-13
ARNOLD, MATTHEW : Essays on Criticism.....E 168
Arnold, Thomas, Life and Correspondence (Stanley), 2 vols.....H 147-8
Second copy...H 232
Arrah Neil, or Times of Old, a romance (James), 2 copies..L 612, L 1776

ART AND ARTISTS :

Albrecht Dürer (Heath).....D 30
Architecture (D'Anvers).....D 9
Arts of the Greeks and Romans, (Lardner), 2 vols.....G 188-9
Della Robbia (Scott).....D 12
Dictionary of Painters, etc., (Lardner), 2 vols .....G 195-6
Figure Painters of Holland (Gower) .....D 22
Fra Bartolommeo—Andrea del Sarto (Scott).....D 21
Ghiberti and Donatello (Scott)..D 16
Hans Holbein (Cundall).....D 19
Hogarth (Dobson).....D 23
Horace Vernet—Paul Delaroche (Ruutz-Rees).....D 17
Landseer (Stephens).....D 26
Lectures on Art.....D 32
Leonardo da Vinci (Richter)....D 24
Meissonier (Mollett).....D 13
Michel Angelo (Clement).....D 20
Modern Painters (Ruskin), 5 v. E 188-92
Murillo (Minor).....D 28
Old Masters, and their Pictures (S. Tytler).....H 196
Painters' Camp (Hamerton).....F 163
Painting :—
Old Masters (D'Anvers).....D 10
Modern Masters (D'Anvers) ...D 11
Pencil and Palette (Kempt).....D 1
Raphael d'Urbino (D'Anvers)....D 15
Recollections of Leslie (Taylor) H 278
Reynolds (Pulling).....D 27
Sculpture (D'Anvers).....D 8
Seven Lamps of Architecture (Ruskin).....E 196
Stones of Venice (Ruskin), 3 v. E 193-5
Tintoretto (Osler).....D 31
Titian (Heath).....D 25
Velazquez (Stowe).....D 29
Watteau (Mollett).....D 14
Wilkie (Mollett).....D 18

Arthur Blane, a romance (Grant) .....L 2090
Arthur O'Leary, a novel (Lever), 2 copies.....L 734-5, L 2149
ARTHUR, T. S.: Ten Nights in a Bar-room.....M 237
Grace Myers' Sewing Machine, and other Tales .....M 234
Art of Speech (Townsend).....E 222
A-Saddle in the Wild West (Rideing).....F 98
As He comes up the Stair, and other tales (H. Mathers).....L 951
Aspects of Authorship (Jacox).....E 171
Asphodel, a novel (Miss Braddon), 3 vols. .....L 2080-2
Assyrian Life and History (Harkness) .....G 266
Assyria, to the Fall of Nineveh (Smith).....G 89

ASTRONOMY :

Astronomers (Morton).....B 22
Familiar Lectures (Herschel)...A 39
Half Hours with the Telescope (Proctor).....A 27
Marvels of the Heavens (Flammarion).....A 78
Mysteries of Time and Space (Proctor).....A 52
Myths and Marvels (Proctor)....A 41
Popular Astronomy (Newcomb)..A 73
Recreations in " (Warren)....A 68
Romance of " (Miller).....A 19
The Sun (Young).....A 58
Transits of Venus, 1639-2012 (Proctor).....A 49
Treatise on Astronomy (Herschel) G 186

As you like it, a comedy (Shakespeare).....I 75
At any Cost, a tale (Garrett).....M 272
Atelier du Lys, Art Student in Reign of Terror (Miss Roberts), 2 vols.....L 853-4
Athens, its Rise and Fall (Lytton), 2 vols.....I 5-6
At Her Mercy, a novel (Payn), 2 vols.....L 1127-8
At Home in Fiji (Cummings).....F 111
Atlantic Essays (Higginson).....E 277
Atlantic to Pacific.....F 162
Atlantis, the Antediluvian World (Donnelly).....A 9
At Last, a Christmas in the West Indies (Kingsley), 2 vols.....F 39-40
At Odds, a novel (Baroness Tautphœus), 2 vols.....L 1277-8
Atonement of Leam Dundas, a novel (Linton), 2 vols.....L 783-4
Attaché, or Sam Slick in England (Haliburton).....L 1848
At the North Pole (Verne).....L 1992
Attila, a romance (James).....L 1769
AUBERTIN, J. J.: Flight to Mexico.....F 112
Aubrey, a tale (Mrs. Marsh), 2 vols.....L 934-5
AUERBACH, BERTHOLD: Brigitta, a tale.....L 1582
On the Heights, a novel, 3 vols.....L 1585-7
Spinoza, a novel, 2 vols.....L 301-2
Aunt Ailie, a tale (Bell).....M 136
Aunt Hetty's Will, a tale (Pollard).....M 91
Aunt Jane's Hero, a tale (Prentiss).....M 151
Aunt Serena, a novel (Miss Howard).....L 591
Aurora Floyd, a novel (Miss Braddon), 2 vols.....L 136-7
Aurora Leigh, a poem (Miss Browning).....I 2
AUSTEN, MISS JANE—Novels and tales :

Emma, 2 copies.....L 81, L 1840
Mansfield Park, 2 copies.L 79, L 1842
Northanger Abbey and Persuasion, 2 copies...L 1844, L 1892
Pride and Prejudice, 2 copies.....L 80, L 1843
Sense and Sensibility, 2 copies.....L 78, L 1841

Austin Elliott, a novel (H. Kingsley).....L 705
AUSTRALIAN COLONIES :

Australia and New Zealand (Mrs. Trollope), 3 vols.....F 50-2
Our Colonial Empire (Acton)....F 75
Station Amusements in New Zealand.....F 2
Station Life in " .....F 1

Autobiography (Trollope), 2 copies.....H 51, H 192
Autocrat of the Breakfast Table (Holmes), 2 copies.....E 20, E 145

Avoidable Causes of Disease (Ellis).....D 38
Ayala's Angel, a novel (Trollope), 3 vols.....L 1403-5
Babcock, Mrs. Emma W.: Household Hints.....B 28
Babylonia, History of (Smith).....G 84
Bacon, Francis Lord: Essays (Wright).....E 180
Bacon, Life of (Church).....H 178
Bacon, Life of (Fowler).....H 77
Bach, Sebastian, Life of (Poole).....H 71
Baker, Sir Samuel: Albert N'yanza.....F 125
Nile Tributaries of Abyssinia, 2 copies.....F 114, F 126
Baldwin, John D.: Pre-Historic Nations.....A 81
Ballads and Sonnets (Rossetti).....I 19
Ballantyne, R. M.: Tales and Adventures:

Coral Island.....M 246
Deep Down.....M 282
Dog Crusoe.....M 238
Dusty Diamonds.....M 288
Erling the Bold.....M 296
Fighting the Flames.....M 291
Floating Light.....M 284
Gascoyne the Sandalwood Trader M 289
Giant of the North.....M 297
Golden Dream.....M 283
In the Track of the Troops....M 286
Light House.....M 298
Lonely Island.....M 292
Martin Rattler.....M 200
Norsemen in the West.....M 290
Red Eric.....M 197
Rivers of Ice.....M 287
Settler and Savage.....M 299
Shifting Winds, 2 copies, L 2271, M 285
Under the Waves.....M 293
Ungava.....M 239
Wild Man of the West.....M 196
World of Ice.....M 199
Young Fur Traders.....M 198

Ballantyne and Richardson: Man on the Ocean.....M 240
Ballroom Repentance (Mrs. Edwardes), 2 vols.....L 419-20
Balzac, Honore de: Comédie Humaine (Walker).....L 1697
Balzani, Ugo: Italy, History, etc.....G 80
Barbara, Story of (Miss Braddon), 2 vols.....L 153-4
Barbara's History, a tale (Edwards), 2 vols.....L 421-2
Barbarossa, and other tales (Heyse).....L 1625
Barchester Towers, a novel (A. Trollope), 2 vols.....L 1340-1
Bards of the Bible (Gilfillan).....C 20
Barham, Rev. R. H. D.: Ingoldsby Legends.....I 53
Baring-Gould, S.: Origin and Development of Religious Belief, Parts I. and II.....C 35-6
Vicar of Morwenstow—Life of R. S. Hawker.....H 222
Barker, Lady: Bedroom and Boudoir.....D 2
Station Amusements in New Zealand.....F 2
Station Life in New Zealand.....F 1
Stories about.....M 1
Year's Housekeeping in South Africa.....F 3
Barnaby Rudge, a tale (Dickens), 2 copies.....L 1820-1, L 2171
Barren Honour, a tale (Lawrence).....L 546
Barriers Burned Away, a tale (Roe).....M 157
Barrington, a novel (Lever), 2 vols.....L 765-6
Basil Godfrey's Caprice (Miss Parr) 2 vols.....L 1091-2
Bayne Peter: Life and Letters of Hugh Miller, 2 vols.....H 234-5

Bay-Path, a tale of New England Colonial Life.....L 1995
Beaconsfield, Lord, a study (Brandes).....H 205
BEALE, ANNE: Gladys the Reaper, a tale.....M 80
Simplicity and Fascination.....M 95
Beatrice, a novel (Miss Kavanagh), 2 vols.....L 675-6
Beatrice Tyldesley, a novel (Ainsworth), 2 vols.....L 63-4
Beauchamp, a romance (James), 2 copies.....L 617, L 1774
Beauchamp's Career, a novel (Meredith), 2 vols.....L 984-5
BEAUMONT, AVERIL: Thornicroft's Model, a novel, 2 vols.....L 82-3
Beau Nash, or Bath in the 18th Century (Ainsworth), 2 vols.....L 65-6
Beautiful Miss Barrington, a novel (Miss Parr), 2 vols.....L 1095-6
Beautiful Wretch, a novel (Black).....L 117
BECHER, H. C. R.: Trip to Mexico.....F 79
Bedroom and Boudoir (Lady Barker).....D 2
BEERBOHM, JULIUS: Wanderings in Patagonia.....F 93
BEESLEY, A. H.: The Gracchi, Marius, and Sulla.....G 209
Sir John Franklin.....H 83
Beethoven, a Memoir (Graeme).....H 91
Behind the Counter, a tale (Hackländer).....L 1616
BELGRAVIA MAGAZINE, 1884, 3 vols.....K 420-22
Belinda, a novel (Miss Broughton), 2 copies.....L 1593-4, L 1904-5
BELL, CATHERINE D.—Juvenile tales:

Aunt Ailie.....M 136
Ella and Marian.....M 156
Hope Campbell.....M 138
Horace and May.....M 135
Huguenot Family.....M 42
Lily Gordon.....M 235
Mary Elliot.....M 161
Margaret Cecil.....M 162
Sydney Stuart.....M 46

BELL, M. M.: Admiral's Will, a tale with a purpose.....M 148
Secret of a Life, a tale.....M 206
BELL, REV. CHARLES D.: Henry Martyn, a memoir.....H 64
Bell, Sir Charles, Life of (Pichot).....H 231
BELLOWS, DR. A. J.: How not to be Sick.....D 34
Belton Estate, a novel (Trollope), 2 vols.....L 1357-8
BENEDICT, FRANK LEE: St. Simon's Niece, a novel, 2 vols.....L 91-2
Ben Milner's Wooing, a novel (Miss Parr).....L 1102
Bentley, Richard, Life of (Jebb).....H 185
Benvenuta, a novel (E. Marshall).....L 943
BERDMORE, S. [Nimshivich]: Scratch team of essays.....E 88
Berkeley, Bishop, Life of (Fraser).....H 94
Berlioz, Hector, Life of (Apthorp).....H 279
BERNAYS, ALBERT J: Food.....B 35
Bertram Family, a tale (Mrs. Charles), 2 vols.....L 283-4
Bertrams, a novel (A. Trollope), 2 vols.....L 1337-8
BESANT, WALTER—Tales and memoirs:

Dorothy Forster, 2 vols.....L 2175-6
Gaspard de Coligny.....H 81
Rabelais.....H 100
Revolt of Man.....L 93

BESANT, W. AND RICE, JAS.:

Golden Butterfly, 2 vols.....L 155-6
Sir Richard Whittington.....H 88
Ready-Money Mortiboy (2 copies).....L 1893-4, L 2033-4

Beside the River, a story (Mrs. Macquoid), 2 vols.....L 844-5
Bessie, a tale (Miss Kavanagh), 2 vols.....L 681-2
Bessie Fairfax, the Vicissitudes of (Miss Parr), 2 vols.....L 1100-1
Bessey, Charles E. : Botany for High Schools, etc.....A 5
Bessy Rane, a novel (Mrs. Wood), 2 vols.....L 1479-80
Best of Husbands, a novel (Payn), 2 vols.....L 1129-30
Bethel, Hon. Augusta : Millicent and her cousins .....M 86
Bethesda, a novel (Elbon), 2 copies.....L 1915-16, L 1917-18
Betrothed, and Highland widow (Scott).....L 2003
Bigelow, John : Life of Franklin, 3 vols.....H 144-6
Bigg-Wither, Thomas P. : Pioneering in South Brazil, 2 vols....F 123-4

Biography :

Abernethy John (Macilwain)..H 287
Addison (Macaulay) .....H 239
Alfred the Great (Hughes)....H 217
Arnold, Thomas (Stanley).....H 232
Arnold, Thomas " 2 vols H 147-8
Astronomers (Morton).....B 22
Beaconsfield, Lord (Braudes)..H 205
Beethoven (Grœme).....H 91
Bell, Sir Charles (Pichot).....H 231
Berkeley (Fraser).....H 94
Berlioz, Hector (Apthorp).....H 279
Bismarck (Görlach).....H 49
Boswell and Johnson (Waller).E 133
Botanists, Zoologists, and Geologists (Duncan).....B 23
Boyhood of Luther (Mayhew)..M 159
British Military Commanders (Pollock), 3 vols.....H 228-30
Bronte, Charlotte (Gaskell)....H 240
Bronte, Charlotte " 2 vols H 26-7
Bryant, W. C. (Symington)....H 293
Butler (Collins) .....H 93
Byron, Real Lord (Jeaffreson) 3 vols.....H 28-30
Cæsar (Froude).....H 269
Canadian Pioneer (Thompson).H 141
Celebrities, Historical (Chambers) .....H 52
Chambers, W. and R. (Dr. Chambers).....H 90
Channing, W Ellery, 2 vols..H 284-5
Chatterton (Masson).....H 74
Chemists (Muir).....B 24
Cicero (Trollope), 2 vols .....H 56-7
Cicero (Forsyth), 2 vols.....H 236-7
Classics, Ancient, for English Readers :
Aristophanes (Collins).....H 122
Catullus, etc (Davies).....H 126
Demosthenes (Brodribb)....H 119
Hesiod and Theognis (Davies) H 123
Juvenal (Walford).....H 120
Livy (Collins).....H 129
Lucian (do) .....H 125
Lucretius (Mallock).....H 121
Ovid (Church).....H 117
Pliny (Church and Brodribb) H 128
Sophocles (Collins).....H 118
Tacitus (Donne).....H 116
Virgil (Collins).....H 127
Xenophon (Grant).....H 124
Classics, Foreign, for English Readers :
Calderon (Hasell).....H 109
Cervantes (Mrs. Oliphant)..H 108
Corneille & Racine (Trollope) H 105
Dante (Mrs. Oliphant).....H 112
Goethe (Hayward) .....H 107
La Fontaine, etc (Collins).....H 115
Molière (Oliphant and Tarver) H 111
Montaigne (Collins).....H 110
Pascal (Tulloch).....H 101
Petrarch (Reeve).....H 106
Rabelais (Besant).....H 100
Rousseau (Graham).....H 102
Schiller (Sime).....H 114
Sevigné, Mad. de (Miss Thackeray).....H 104
St. Simon (Collins).....H 113
Tasso (Hasell).....H 103
Voltaire (Hamley).....H 99
Cobden, Richard (Rogers).....H 153
Cortes (Helps), 2 vols.....H 261-2
Cyrus and Alexander (Abbott).H 260
Descartes (Mahaffy).....H 95
Dickens, Charles (Forster), 6 vols.....H 15-20
Doctors, Book about (Jeaffreson) 2 vols.....E 21-2
Dundonald (Allen).....M 311
Eliot, George (Cross), 3 vols..H 254-6
Emerson (Holmes).....H 257
Eminent Novelists (Scott).....H 131
English Humorists of 18th Century (Thackeray).....E 29
English Men of Letters :
Addison (Courthope).....H 162
Bacon (Church).....H 178

BIOGRAPHY—*Continued :*

English Men of Letters—*Continued :*
- Bentley (Jebb) ..... H 185
- Bunyan (Froude) ..... H 163
- Burke (Morley) ..... H 158
- Burns (Shairp) ..... H 188
- Byron (Nichol) ..... H 161
- Chaucer (Ward) ..... H 164
- Coleridge (Traill) ..... H 259
- Cowper (Goldwin Smith) ..... H 172
- Defoe (Minto) ..... H 169
- DeQuincey (Masson) ..... H 182
- Dickens (Ward) ..... H 189
- Dryden (Saintsbury) ..... H 170
- Fielding (Dobson) ..... H 180
- Goldsmith (Black) ..... H 171
- Gibbon (Morison) ..... H 176
- Gray (Gosse) ..... H 183
- Hawthorne (James) ..... H 179
- Hume (Huxley) ..... H 157
- Johnson (Stephen) ..... H 175
- Lamb (Ainger) ..... H 159
- Landor (Colvin) ..... H 168
- Locke (Fowler) ..... H 167
- Macaulay (Morison) ..... H 190
- Milton (Pattison) ..... H 173
- Pope (Stephen) ..... H 177
- Scott (Hutton) ..... H 160
- Shelley (Symonds) ..... H 165
- Sheridan (Mrs. Oliphant) ..... H 184
- Southey (Dowden) ..... H 181
- Spenser (Church) ..... H 174
- Sterne (Traill) ..... H 187
- Swift (Stephen) ..... H 186
- Thackeray (Trollope) ..... H 156
- Woodsworth (Myers) ..... H 166

English Philosophers ;
- Bacon, Francis (Fowler) ..... H 77
- Hamilton (Monck) ..... H 78
- Hartley and Mill (Bowen) ..... H 79
- Shaftesbury & Hutcheson (Fowler) ..... H 76
- Smith, Adam (Farrer) ..... H 80

English Poets (Johnson), 2 v.. H 31-2

English Radical Leaders (Hinton) F 65

English Women of Letters (Kavanagh) ..... H 34

Exemplary Biography (Chambers) ..... H 132

Famous Poets (Rossetti) ..... H 280

Fichte (Adamson) ..... H 98

Francis of Assisi (Oliphant) ..... H 216

Franklin (Bigelow), 3 vols.. H 144-6

Frederick the Great (Carlyle), 5 vols. ..... H 242-6

French Men of Letters (Mauris) H 294

French Poets and Novelists (H. James) ..... E 75

French Political Leaders (King). F 67

French Women of Letters (Kavanagh) ..... H 33

George Eliot (Cross) 3 vols.. H 254-6

German Political Leaders (Tuttle) ..... F 66

Godwin, Wm. (Paul), 2 vols. H 149-50

Goethe (Lewes) ..... H 252

Goldsmith (Forster) 2 vols..... H 21-2

Hamilton (Veitch) ..... H 92

Havelock (Brock) ..... H 35

Havergal, F. R. (by her sister). H 249

Hawker, R. S. (Baring Gould). H 222

Haydon, B. R. (Stoddard) ..... H 154

Hegel (Caird) ..... H 96

Henry VIII. (Herbert) ..... H 238

Heroes of Hebrew History (Wilberforce) ..... H 75

Hutchinson, Col. (by his wife).. H 226

Irving, Edward (Mrs. Oliphant) H 268

Irving, Washington (Warner).. H 137

Kant (Wallace) ..... H 97

Kingsley, Chas., Life, etc., 2 v. H 36 7

Knox, John (McCrie) ..... H 292

Landor, W. S. (Forster) ..... H 270

Leo X (Roscoe), 2 vols. ..... H 281-2

Luisa de Carvajal (Fullerton).. H 25

Lutfullah (Eastwick) ..... H 50

Macaulay (Trevelyan), 4 vols. H 45-8

McDonald, Flora ..... H 286

Macdonald, John A. (Collins).. H 140

Macleod, Norman (D. Macleod) H 233

Macmillan, D. (Hughes) ..... H 275

Macready (Pollock) ..... I 45

Marryat, Capt. (F. Marryat).... H 44

Martyrs of Science (Brewster).. H 288

Mazzini (Garrison) ..... H 218

Medici, Lorenzo de' (Roscoe).. H 219

Melville, Andrew (McCrie).... H 266

Men of Letters (Brougham).... H 291

Men Worth Remembering :
- Carey, Wm. (Culross) ..... H 61
- Chalmers (Fraser) ..... H 69
- Doddridge (Stanforth) ..... H 65
- Duff, Alex. (Smith) ..... H 67
- Fuller (A. G. Fuller) ..... H 66
- Grellet (Guest) ..... H 68
- Hall, Robert (Hood) ..... H 63
- Martyn (Bell) ..... H 64
- Wilberforce, (Stoughton) ..... H 62

Metcalfe, Lord (Kaye), 2 v... H 273-4

Miller, Hugh (Bayne), 2 vols. H 234-5

Mission Field, Heroes of (Walsh) H 55

BIOGRAPHY—*Continued:*

Monarchs Retired (Doran), 2v. H 223-4
Montalembert (Mrs. Oliphant) 2 vols. H 42-3
Morgan, Lady, Memoirs, 3 v. H 38-40
Musicians, Great:
Purcell (Cummings) H 70
Rossini (Edwards) H 73
Sebastian Bach (Poole) H 71
Schubert (Frost) H 72
Nelson (Southey) H 289
Noble Lives (Adams) M 310
North, Christopher (Gordon) H 199
Painters, Lives of (Timbs) H 200
Palissy the Potter (Morley), 2 vols. H 250-1
Palmerston (Bulwer), 3 vols. H 3-5
Penn, William (Stoughton) H 151
Philosophers, time of Geo. III. (Brougham) H 283
Prince Consort (Grey) H 191
Plutarch's Lives, 3 vols. H 58-60
Plutarch, New:
Coligny (Besant) H 81
Franklin (Beesley) H 83
Haroun Alraschid (Palmer) H 85
Joan of Arc (Tuckey) H 86
Judas Maccabæus (Conder) H 87
Lincoln, Abraham (Leland) H 82
Plutarch, New—*Continued:*
Luther (Treadwell) H 89
Victor Emanuel (Dicey) H 84
Whittington (Besant and Rice) H 88
Remarkable Persons (Chambers) H 290
Schiller, Friedrich (Carlyle) H 134
Schubert (Coleridge), 2 vols. H 142-3
Scott, Sir W. (Lockhart), 9 vols. H 207-15
Sketches (Martineau) H 53
St. Anselm (Church) C 42
Sterling, John (Carlyle), 2 copies, H 133, H 241
Stockmar, Baron, 2 vols H 271-2
Stonewall Jackson (Cooke) H 267
Syme, Professor (Paterson) H 206
Thoreau (Page) H 130
—— (Sanborn) H 139
Threading my Way (Owen) H 155
Townsend, Charles (Fitzgerald) H 152
Trollope, A., Autobiography, 2 copies H 51, H 192
Wilkes, Sheridan, Fox (Rae) G 82
Women of Christendom (Roberts) C 22
Wordsworth (Symington), 2 vols. H 135-6

BIRCH, S.: Ancient History of Egypt G 87
Birds of Canada (Ross) A 43
Bismarck, Prince, a Biographical Sketch (Görlach) H 49
BJÖRNSEN, BJÖRSTJERNE:
Fisher Maiden (translated from the Norse by Anderson) L 1699
Happy Boy " " L 1700
Magnhild " " L 1701
BLACKBURN, HENRY: Normandy Picturesque F 83
Black but Comely, a Tale (Whyte-Melville), 2 vols. L 979-80
Black Country, Walks in (Burritt) F 134
Black Dwarf, and Legend of Montrose (Scott) L 2018
Black Eagle, or Ticonderoga (James) L 1762
Black Forest, a Night on the Borders of (A. B. Edwards) L 433
Black Robe, a novel (Collins), 2 vols L 328-9
Black Sheep, a novel (Yates), 2 copies L 1509-10, L 1859
Black Tulip, a novel (Dumas) L 2146
BLACK, W.: Novels, tales, etc.—

Beautiful Wretch L 117
Daughter of Heth, 2 vols. L 94-5
Green Pastures and Piccadilly, 2 vols. L 111-12
In Silk Attire, 2 vols. L 96-7
Judith Shakespeare, 2 vols. L 2180-1
Kilmeny L 102
Lady Silverdale's Sweetheart. L 106
MacLeod of Dare, 2 vols L 165-6
Madcap Violet, 2 vols. L 107-8
Maid of Killeena L 103
Mr. Pisistratus Brown, M. P. L 118
Oliver Goldsmith H 171
Princess of Thule, 2 vols. L 100-1

BLACK, W.: Novels, tales, etc.—*Continued.*

Shandon Bells, 2 vols.....L 109-10
Strange Adventures of a Phaeton, 2 vols.....L 98-9
Sunrise, 2 vols.....L 115-16
Three Feathers, 2 vols.....L 104-5
White Wings, 2 vols.....L 113-4

BLACKIE, JOHN STUART: Self Culture .....B 59

BLACKMORE, R. D.—Novels and tales:—

Alice Lorraine, 2 vols.....L 119-20
Christowell, 2 vols.....L 124-5
Mary Anerley, 3 vols.....L 121-3
Tommy Upmore, 2 vols.....L 2182-3

Black Watch, 42nd Highlanders (Grant), 2 copies.....L 1834, L 2103
BLACKWOOD'S MAGAZINE, 2 vols., 1884 .....K 317-18
Blackwood, Tales from (see Tales).
BLAGDEN, ISA:
Woman I loved, and Woman who loved me.....L 2083..
Bleak House, a novel (Dickens), 2 copies.....L 1825-6, L 2161
BLESSINGTON, LADY—Novels and travels:

Country Quarters. 2 vols.....L 132-3
Marmaduke Herbert, 2 vols. ..L 130-1
Memoirs of a Femme de Chambre L 129
Meredith.....L 126
Strathern, 2 vols.....L 127-8

BLOOMFIELD, BARONESS: Reminiscences of Court and Diplomatic Life, 2 vols.....H 1-2
Bluebeard's Keys, and other stories (Miss Thackeray).....L 1327
Blue Roses, a novel (Dempster), 2 vols. .....L 1417-18
Blue-Stocking, a novel (Mrs. Edwardes) .....L 416
Blue Veil, moral tales (Miss Montgomery) 2 copies.....L 1942, L 2074
Bonnie Lesley, a tale (Mrs. Martin).....M 83
BONWICK, JAMES: Pyramid Facts and Fancies .....G 152
Book about Doctors (Jeaffreson), 2 vols.....E 21-2
Book of French Songs (Oxenford).....I 29
Book of Sibyls (Miss Thackeray) 2 copies .....H 194, L 1674
Boone the Backwoodsman (Abbott) .....M 303
Border and Bastille (Lawrence).....F 32
Borderers, a novel.....L 2221
Borneo, Expedition to (Keppel) .....F 161
Boscobel, a tale of 1651 (Ainsworth), 2 vols.....L 47-8
Boston Railway Jubilee, 1851.....G 170
Boswell and Johnson (Waller).....E 133
BOTANY:
Botanists, etc. (Duncan).....B 23
Botany for Schools (Bessey).....A 5
—— Manual of (Gray).....A 60
English Flower Garden (Bright).....D 51
Freaks and marvels of Plant Life (Cooke) .....A 74
Boudoir Cabal, a novel (Murray), 3 vols. .....L 1007-9
BOULTON, S. B.: Russian Empire, its origin, etc.....F 74
Bound Together, a novel (Conway), 2 vols.....L 2192-3
Bower, G. S.: David Hartley and James Mill .....H 79
BOWMAN, ANNE: Boy Voyagers, a tale.....M 130

Bowsham Puzzle, a novel (Habberton).....L 555
Boy's Book about Indians (Tuttle).....M 111
Boy Slaves, a tale (Mayne Reid), 2 copies.....L 2108, M 255
Boy Voyagers, a tale (Bowman).....M 130
Bracebridge Hall, and The Alhambra (Irving).....E 153
BRADDON, MISS—Novels:

An Open Verdict, 3 vols.....L 144-6
Asphodel, 3 vols.....L 2080-2
Aurora Floyd, 2 vols.....L 136-7
Cloven Foot, 3 vols.....L 150-2
Dead Men's Shoes, 2 vols.....L 138-9
Dead Sea Fruit, 2 vols.....L 175-6
Doctor's Wife, 2 vols.....L 167-8
Eleanor's Victory, 2 vols.....L 161-2
Fenton's Quest, 2 vols.....L 179-80
Flower and Weed.....L 198
Golden Calf, 2 vols.....L 159-60
Henry Dunbar, 2 vols.....L 2078-9
Hostages to Fortune, 2 vols....L 193-4
In Great Waters.....L 143
Ishmael, 3 vols.....L 2184-6
John Marchmont's Legacy 2 v. L 163-4
Joshua Haggard's Daughter, 2 vols.....L 140-1
Just as I am, 2 vols.....L 2075-6
Lady Audley's Secret, 2 vols...L 134-5
Lady's Mile, 2 vols.....L 173 4
Lost for Love, 2 vols.....L 189-90
Lovels of Arden, 2 vols.....L 181-2
Lucius Davoren, 3 vols.....L 183-5
Mount Royal, 2 vols.....L 157-8
Only a Clod, 2 vols.....L 169-70
Phantom Fortune, 3 vols.....L 195-7
Second copy.....L 1896-8
Run to Earth, 2 vols.....L 177-8
Sir Jasper's Tenant, 2 vols....L 171-2
Story of Barbara, 2 vols.....L 153-4
Strange World, 2 vols.....L 191-2
Taken at the Flood, 3 vols....L 186-8
Under the Red Flag.....L 1899
Second copy.....L 2077
Vixen, 3 vols.....L 147-9
Weavers and Weft.....L 142

Bramleighs of Bishop's Folly (Lever), 2 vols.....L 773-4
BRANDES, GEORGE: Life of Lord Beaconsfield.....H 205
BRAND, JOHN: Popular Antiquities, 3 vols.....G 259-261
BRASSEY, LADY: Sunshine and Storm in the East, 2 vols.....F 6-7
Voyage in the Sunbeam, 2 copies.....F 4-5, F 118
BRASSEY, THOMAS: On Work and Wages.....D 33
Brave Men's Footsteps (Editor of "Men who have Risen").....M 281
Brave Resolve, or Siege of Stralsund (De Liefde).....M 167
Bravo, a novel (Cooper).....L 2220
BRAY, MRS. R.: Silver Linings, a tale.....M 93
Bread upon the Waters, a novel (Mrs. Craik).....L 347
Breadwinners, a social study, 2 copies.....L 1900, L 1901
Breaking a Butterfly (Lawrence), 2 vols.....L 548-9
Brevia, Short Essays, &c. (Helps).....B 4[illegible]
BREWSTER, SIR DAVID: Martyrs of Science.....H 288
Natural Magic.....A 65
Treatise on the Kaleidoscope.....D 52
Bride of Lammermoor, a novel (Scott).....L 2017
Brief History of Greece (Barnes).....G 248
Brigand, a romance (James).....L 1766
BRIGHT, H. A.: English Flower Garden.....D 51
BRIGHT, JOHN: Speeches (edited by Rogers).....E 109
Brigitta, a tale (Auerbach).....L 1582
British Constitution (Brougham).....B 54
British Wild Flowers in relation to Insects (Lubbock).....A 14

Brock, Rev. Wm.: Life of Havelock.... H 35
Brodribb, Rev. W. J.: Demosthenes.... H 119
Broken Blossom, a novel (Miss Marryat), 2 vols.... L 913-14
Broken to Harness (Yates), 2 vols.... L 1505-6
Bronte, Anne: Tenant of Wildfell Hall, a novel .... L 2154
Bronte, Charlotte—Novels and tales:

Jane Eyre, 2 vols.... L 84-5
Second copy.... L 2155
Shirley, 2 vols.... L 86-7
Second copy.... L 2156
Professor, The.... L 90
Villette, 2 vols.... L 88-9
Second copy.... L 2153

Bronte, Charlotte, Life of (Mrs. Gaskell), 2 vols.... H 26-7
Second copy .. H 240. Third copy .. L 2157
Bronte, Emily and Anne: Wuthering Heights, and Agnes Gray, 2 copies .... L 1902-3, L 2158
Brooks, Shirley: Silver Cord, a story, 3 vols. .... L 199-201
Sooner or Later, a story, 3 vols.... L 202-204
Brookes of Bridlemere, a novel (Whyte-Melville), 2 vols.... L 963-4
Brother Gabriel, a novel (Betham-Edwards), 2 vols.... L 1609-10
Brougham, Lord: British Constitution.... B 54
Historical and Political Dissertations.... E 177
Lives of Philosophers of Time of George III.... H 283
Men of Letters .... H 291
Rhetorical and Literary Dissertations .... E 178
Social and Political Speeches, 2 vols.... E 175-6
Statesmen of Time of George III., 3 vols.... E 172-4
Brought Home, a tale.... M 232
Broughton, Rhoda—Novels and tales:

Belinda, 2 vols.... L 1593-4
Second copy, 2 vols.... L 1904-5
Cometh up as a Flower.... L 205
Joan, 2 vols.... L 211-12
Nancy, 2 vols.... L 209-10
Not Wisely but Too Well, 2 vols.... L 1595-6
Red as a Rose 2 vols.... L 206-7
Second Thoughts, 2 vols.... L 213-14
Tales for Christmas Eve.... L 208

Browning, Elizabeth Barrett: Aurora Leigh.... I 2
Selections from her Poetry.... I 1
Browning, Robert: Poetical Works, 4 vols.... I 3, 4, 85, 86
Brown, John, M.D.: Rab and his Friends.... L 215
Bryant, William Cullen, Life of (Symington).... H 293
Buckley, Arabella B.: Fairy Land of Science .... A 79
Natural Science and Progress of Discovery .... A 6
Winners in Life's Race, or the Great Backboned Family.... A 3
Buddhism, or Life and Teachings of Gautama the Buddha (Rhys Davids).... C 16
Buddhism (Titcomb) .... C 44
Bulgarian Horrors (Gladstone).... E 15
Bulwer, Sir Edward Lytton: See Lytton, Lord.
Bulwer, Sir Henry L.: See Dalling, Lord.
Bunyan, John: Holy War .... L 1713
Pilgrim's Progress.... C 1

Bunyan, Life of (Froude) ..... H 163
Buried alone, a story by a new writer ..... L 256
Burke, Edmund, Life of (Morley) ..... H 158
BURLEIGH, ELMER : Owen's Hobby, a tale ..... M 252
BURNETT, FRANCES H. : Through one administration, 2 vols ..... L 268-9
Second copy, 2 vols ..... L 1906-7
BURNEY, FRANCES : Evelina, a novel ..... L 257
BURNFIELD, GEORGE : Voices from the Orient ..... C 45
Burnish family, a tale ..... M 229
Burns, Robert, Life of (Shairp) ..... H 188
BURRITT, ELIHU : Walks in the Black Country, etc ..... F 134
Walk from London to John o' Groat's ..... F 153
BURROWS, MONTAGUE : Imperial England, 2 copies ..... G 49, G 171
BURTON, RICHARD : Mecca and Medina, 3 vols ..... F 8-10
BUSHNELL, HORACE : Character of Jesus ..... C 47
Business Success (Macdonald) ..... D 39
BUTLER, BISHOP : Analogy of Religion ..... C 51
Butler, Bishop, Life of (Collins) ..... H 93
BUTLER, LT. COL. W. F. : Akim-Foo, a tale ..... F 107
Far-out rovings retold ..... F 63
Great Lone Land, 2 copies ..... F 95, F 120
Wild North Land ..... F 121
BUTLER, SAMUEL : Hudibras, a poem ..... I 31
BUTT, BEATRICE M. : Geraldine Hawthorne, a tale ..... L 994
Butterflies and Moths of Canada (Ross) ..... A 36
BUXTON, MRS H.—Novels and tales :

From the Wings, 2 vols ..... L 266-7
Great Grenfell Gardens, 2 vols. L 262-3
Jennie of the Prince's, 2 vols. L 258-9
Nell on and off the stage, 2 vols. L 264-5
Won, 2 vols ..... L 260-1

Bye-Words, a tale (Miss Yonge) ..... M 23
By Love and Law, a novel (Alldridge), 2 vols ..... L 69-70
By Proxy, a novel (Payn), 2 vols ..... L 1139-40
By Stream and Sea, for wanderers and anglers (Senior) ..... F 97
By the Trent, a tale (Mrs Oldham) ..... M 217
By Uphill paths, a tale (Van Sommer) ..... M 247
Byron, Lord, Life of (Nichol) ..... H 161
—— Real Lord (Jeaffreson), 3 vols ..... H 28-30
BYLES, SIR JOHN BARNARD : Sophisms of Free-trade ..... B 58
Cæsar, Life of (Froude) ..... H 269
CADY, WILHELMINA W. : Spain and the Spaniards ..... F 71
Caged Lion, a history and romance (Miss Yonge) ..... L 1552-3
CAIRD, PROF. EDWARD : Life of Hegel ..... H 96
Calamities and Quarrels of Authors (I. Disraeli) ..... E 80
Calderon, Life of (Hasell) ..... H 109
Called Back, a novel (Conway), 2 vols ..... L 1911-12
Called to Account, a novel (Cudlip), 2 vols ..... L 1317-18
Callista, a Sketch of the Third Century (Newman) ..... L 1021
CAMERON, COMMANDER : Across Africa, 2 vols ..... F 11-12

Cameronians, a novel (Grant) ..... L 2091
Can Wrong be Right? a tale (Mrs. Hall) ..... L 406
Can You Forgive Her? a novel (Trollope), 3 vols ..... L 1354-6
CANADA:
Conquest of (Warburton), 2 vols ..... G 239-40
Conspiracy of Pontiac (Parkman), 2 vols ..... G 69-70
Canadian Naturalist (Gosse) ..... A 18
Canadian Pioneer (Thompson) ..... H 141
England and Canada (Fleming) ..... F 84
France and England in (Parkman) ..... G 68
Great Fur Land (Robinson) ..... F 145
Great Lone Land (Butler) ..... F 95
Second copy ..... F 120
History of (Withrow) ..... G 233
Loyalists of America (Ryerson), 2 vols ..... G 95-6
Jesuits in North America (Parkman) ..... G 64
Montcalm and Wolfe (Parkman), 2 vols ..... G 168-9
Count Frontenac and New France (Parkman) ..... G 71
Nova Britannia (Morris) ..... G 90
North America (Trollope), 3 vols ..... F 47-9
Ocean to Ocean (Grant) ..... F 90
Roughing it in the Bush (Moodie) ..... F 149
Shawnee Prophet (Eggleston) ..... M 300
Under Lord Lorne (Collins) ..... G 98
Wild North Land (Butler) ..... F 121
Canadian in Europe (Withrow) ..... F 100
CANADIAN JOURNAL of Science, Literature and History, 2 vols ..... K 263-4
Canadian Naturalist (Gosse) ..... A 18
Canon of the New Testament (Westcott) ..... C 33
Canon's Ward, a novel (Payn), 2 copies ..... L 1954-5, L 2035-6
CAPES, W. W.: Stoicism ..... E 130
Captain of the Guard, a novel (Grant) ..... L 2092
Captain Cook's Voyages (Low) ..... M 177
Captain Paul, a novel (Dumas) ..... L 2142
Captivity and Exile, Episodes of ..... M 31
Cardinal Pole, a historical romance (Ainsworth), 2 vols ..... L 29-30
CAREY, M. R.: Isabel's Difficulties, a tale ..... M 88
Carey, William, Life of (Culross) ..... H 61
Carita, a novel (Mrs. Oliphant), 2 vols ..... L 1072-3
Carola, a tale (Stretton) ..... M 271
CARLETON, WILLIAM: Farm Festivals ..... I 32
Traits and Stories of the Irish Peasantry, 2 vols ..... L 2128-29
Carlino, and other stories (Ruffini) ..... L 1224
CARLYLE, THOMAS: French Revolution, 3 vols ..... G 141-3
Early Kings of Norway, and John Knox, 2 copies ..... G 118, G 246
Heroes and Hero Worship ..... E 181
History of Frederick the Great, 5 vols ..... H 241-246
Latter Day Pamphlets ..... E 111
Life of John Sterling, 2 copies ..... H 133, H 241
Life of Schiller ..... H 134
Past and Present ..... E 110
Sartor Resartus ..... E 112
Reminiscences ..... H 201
Tales by Musæus, Tieck and Richter ..... E 182
Wilhelm Meister's Apprenticeship, 2 vols ..... H 246-7

Carols of Cockayne (Leigh).....I 37
Cartouche, a novel (Peard).....L 1162
CARR, A.: Treherne's Temptation, a novel, 2 vols.....L 270-1
CARR, FRANCIS: Left Alone, a tale.....M 74
Carr of Carrlyon, a novel (Aldé), 2 vols.....L 5-6
CASSELL'S FAMILY MAGAZINE, 1 vol.....K 20
Cassell's, Stories from, 1st series.....M 183
Cassell's, Stories from, 2nd series.....M 181
Castaway, a novel (Yates), 2 vols.....L 1519-20
Castaways, a tale (Mayne Reid).....M 243
Castelneau, a tale (James).....L 1768
Castle Avon, a novel (Mrs. Marsh), 2 vols.....L 932-3
Castle Daly, a story of an Irish Home (Keary), 2 vols.....L 686-7
Castle Dangerous, a novel (Scott).....L 2000
Castle of Ehrenstein, a romance (James).....L 2063
Castle Richmond, a novel (Trollope) 2 vols.....L 1342-3
Castles in the Air, a novel (Mrs. Gore).....L 522
Catherine, a story (Thackeray).....L 1306
Catullus, Tibullus, and Propertius (Davies).....H 126
CAUNTER, HOBART: Romance of Indian History.....G 100
Cause of Colour among Races (Sharpe).....D 43
Caxtoniana, a series of essays (Lord Lytton), 2 vols.....E 1-2
Caxton, a [illegible] Lytton) 2 vols.....L 234-5
CAYLEY, G[illegible] Las Al[illegible].....F 156
Cecil's Tr[illegible] (Payn).....L 1122
Celtic Britain (Rhys).....G 48
Celts, Conversion of the (Maclear).....C 13
Century of Dishonour (H. H.).....G 83
Cerise, a tale of last century (Melville), 2 vols.....L 965-6
CERVANTES, MIGUEL DE: Don Quixote de la Mancha.....L 1724
Cervantes, Life of (Mrs. Oliphant).....H 108
—— (Edwards).....M 142
Chalmers, Dr. Thomas, Life of (Fraser).....H 69
CHAMBERS'S JOURNAL, 1844-1884, 41 vols.....K 169-209
CHAMBERS'S MISCELLANY, 10 vols.....E 94-103
CHAMBERS'S PAPERS FOR THE PEOPLE, 6 vols.....E 82-7
CHAMBERS'S Historical and Literary Celebrities.....H 52
Sketches Light and Descriptive.....E 107
CHAMBERS, WILLIAM, LL.D.: Ailie Gilroy, a Scottish story.....L 1688
Exemplary Biography.....H 132
France, its History and Revolutions.....G 202
Memoirs of Robert and William Chambers.....H 90
Stories of Remarkable Persons.....H 290
Chance Acquaintance, a tale (Howells).....L 592
Channing, Wm. Ellery, Life of, 2 vols.....H 284 5
Channings, a novel (Mrs. Wood) 2 vols.....L 1447-8
Chaplet of Pearls, a novel (Miss Yonge), 2 vols.....L 1549-50

Character, an essay (Smiles).....E 204
Character, Life and Epistles of St. Paul (Howson and Conybeare).....C 39
Character of Jesus (Bushnell).....C 47
Charlemagne (Cutts).....G 43

CHARLES, MRS.—Novels, etc.:

Against the Stream, 2 vols...L 281-2
Bertram Family, 2 vols.....L 283-4
Chronicles of Schönberg Cotta Family, 2 vols.....L 272-3
Conquering and to Conquer....L 285
Cottage by the Cathedral.....L 280
...ory, of Mrs. Kitty Trevelyan....L 278
...raytons and Davenants, 2 vols.L 274-5
...posed but not Lost.....L 286
...On Both Sides of the Sea, 2 vols.L 276-7
...Women of Christendom.....C 22
...Victory of the Vanquished.....L 279

Charles O'Malley, a romance (Lever), 3 vols.....L 1639-41
Charles Tyrrell, a romance (James).....L 1770
CHARLESWORTH, M. L.: Oliver of the Mill, a tale.....L 1597
Ministering Children, a tale.....M 5
Charlotte's Stories from English History (Miss Yonge).....M 19
Chatterton, Life of (Masson).....H 74
Chaucer, Geoffrey, Life of (Ward).....H 164
CHELLIS, MARY D.: Out of the Fire.....L 2085
CHEMISTRY;
Chemical History of a Candle (Faraday).....A 67
Chemistry—Non-Metals (Appleton).....A 69
Chemistry of Common Life (Johnston and Church).....A 70
Chemists (Muir).....B 24
Science Lectures, art. Technical Chemistry.....A 44
Cherry Ripe, a romance (Mathers), 2 vols.....L 946-7
Chetwynd Calverley, a tale (Ainsworth), 2 vols.....L 57-8
Chicot the Jester, a historical romance (Dumas).....L 1874
Chief of the School, a tale (Adams).....M 133
Children of the New Forest, a tale (Marryat).....L 874
Child's History of England (Dickens).....L 1802
CHILTERN, FAITH: Messengers of Truth.....M 224
CHISHOLM, H. W.: Weighing and Measuring.....A 12
CHORLEY, HENRY F.: National Music of the World.....B 5
Christianity, History of (Milman), 2 vols.....G 56-7
Christian Melville, a tale.....M 103
Christian's Mistake, a novel (Craik).....L 346
Christian Physiologist, a novel (Griffin).....L 1710
Christie Johnson, a novel (Reade).....L 1188
Christmas Books (Dickens).....L 1824
Christmas Stories (Dickens), 2 copies.....L 1815, L 2163
Christopher North, Memoir of Prof. Wilson (Gordon).....H 199
Christopher Tadpole (Smith).....L 1852
Christowell, a novel (Blackmore), 2 vols.....L 124-5
Chronicles of the Schönberg-Cotta Family, a novel (Mrs. Charles), 2 vols.....L 272-3

Chronology of History (Nicolas).....G 192
Chums, a tale for Boys (Severne).....M 71
CHURCH, DEAN: Edmund Spenser.....H 174
Francis Bacon.....H 178
St. Anselm.....C 42
CHURCH, ELLA R.: Home Garden.....B 31
CHURCH, REV. A.: Stories from Ovid.....H 117
CHURCH, REV. A. and BRODRIBB, J. J.: Pliny's Letters.....H 128
Church History (Neander), 8 vols.....C 25-32
Church in Roman Gaul (Smith).....G 42
Cicero, Life of (A. Trollope), 2 vols.....H 56-7
—— (Forsyth), 2 vols.....H 236-7
City, The, Its Sins and Sorrows (Guthrie).....C 10
Civilization, Curiosities of (Wynter).....E 228
Clarissa, or the History of a Young Lady (Richardson), 4 vols..L 2050-3
CLARKE, JAMES FREEMAN: Ten Great Religions.....C 48
Claverings, a novel (Trollope), 2 vols.....L 1363-4
CLAY, ALICE: Agony Column of *The Times*.....E 143
CLEMENT, CHARLES: Life of Michael Angelo.....D 20
CLERK, MRS. GODFREY: 'Ilâm-en-Nâs, Arabic Tales.....L 1584
Clerk of Portwick, a tale (Fenn), 2 vols.....L 468-9
Clever Woman of the Family, a novel (Miss Yonge), 2 vols.....L 1544-5
Cliff Climbers, a tale (Mayne Reid).....L 2121
CLIVE, C.: Paul Ferroll, a tale.....L 1114
Why Paul Ferroll killed his Wife, a tale.....L 1657
Year after year, a tale.....L 1115
Cloister and Hearth, a tale of the Middle Ages, 2 vols.....L 1178-9
Cloven Foot, a novel (Miss Braddon), 3 vols.....L 150-2
COBBE, FRANCIS POWER: Duties of Women.....B 53
Re-Echoes.....E 7
COBDEN, RICHARD: Speeches on Questions of Public Policy (Bright and Rogers).....B 43
Cobden and Modern Political Opinion (Rogers).....H 153
COCKTON, HENRY: Valentine Vox the Ventriloquist.....L 1984
Stanley Thorne, a tale.....L 1987
CODMAN, JOHN: The Round Trip.....F 135
COLERIDGE, ARTHUR D.: Life of Schubert, 2 vols.....H 142-3
COLERIDGE, C. R.: An English Squire, a novel, 2 vols.....L 2188-9
Coleridge, Samuel Taylor, Life of (Traill).....H 259
College Days at Oxford, a tale (Adams).....M 81
Collegians, a tale of Garry Owen (Griffin).....L 1703
COLLINS, CHARLES A.: Cruise upon Wheels, 2 vols.....F 13-14
COLLINS, CLIFTON W.: St. Simon, a memoir.....H 113
Sophocles, a memoir.....H 118
COLLINS, J. E.: Canada under the Administration of Lord Lorne..G 98
Life of Sir John A. Macdonald.....H 140
COLLINS, MORTIMER: Fight with Fortune, a novel, 2 vols.....L 289-90
Sweet and Twenty, a novel, 2 vols.....L 287-8

COLLINS, REV. CANON LUCAS W.—Ancient and Modern Classics:

Aristophanes.....H 122
Butler.....H 93
La Fontaine.....H 115
Lucian.....H 125
Livy.....H 129
Montaigne.....H 110
Virgil.....H 127

COLLINS, WILKIE:—Novels and tales:

After Dark.....L 291
Antonina, 2 vols.....L 303-4
Armadale, 3 vols.....L 305-7
Basil.....L 297
Black Robe, 2 vols.....L 328-9
Fallen Leaves, 2 vols.....L 324-5
Frozen Deep.....L 318
Haunted Hotel.....L 323
Heart and Science.....L 330-1
Hide and Seek, 2 vols.....L 292-3
I say No! 2 vols.....L 2190-1
Jezebel's Daughter, 2 vols..L 326-7
Law and the Lady, 2 vols.....L 319-20
Man and Wife, 3 vols.....L 310-12
Miss or Mrs. and other stories.....L 315
Moonstone, 2 vols.....L 308-9
My Lady's Money.....L 322
New Magdalen, 2 vols.....L 316-17
No Name, 3 vols.....L 298-300
Plot in Private Life.....L 294
Poor Miss Finch, 2 vols.....L 313-14
Two Destinies.....L 321
Woman in White, 2 vols.....L 295-6

Colonel Dacre, a novel (Jolly), 2 vols.....L 657-8
Colonies and Dependencies (Cotton and Payne).....B 7
Columbus, Life of (Abbott).....M 301
Columbus, Wolfert's Roost, and Tour of Prairies (Irving), 2 vols.E 149-50
COLVIN, SIDNEY: Walter Savage Landor.....H 168
Comédie Humaine (Balzac, translated by Walker).....L 1697
Cometh up as a Flower, a novel (Miss Broughton).....L 205
Coming Race a romance (Lord Lytton).....L 255
Common Frog (Mivart).....A 18
Common Mind Troubles, (Granville).....B 10
Common Sense, a novel (Mrs. Newby), 2 vols.....L 1019-25
Complete Angler (Walton and Cotton).....B 2
Con Cregan, the Irish Gil Blas (Lever), 2 vols.....L 2025-
CONDER, LIEUT. C. R.: Judas Maccabæus, a memoir.....H 8
Conduct of Life, an essay (Emerson).....E 184
Confessions of Gerald Estcourt, a novel (Marryat), 2 vols.....L 882-3
Confidence, a novel (H. James).....L 635
Confidential Agent, a novel (Payn), 2 vols.....L 1147-8
Conflict between Religion and Science (Draper).....B 13
Confucianism and Taouism (Douglas).....C 15
Coningsby, a novel (Disraeli).....L 394
Conquering and to Conquer, a novel (Mrs. Charles).....L 285
Conquest of Canada (Warburton), 2 vols.....G 239-40
Conquest of Granada, and Crayon Papers (Irving).....E 148
Conquest of Spain, and Astoria (Irving).....E 155
Conspiracy of Pontiac, History of the (Parkman), 2 vols.....G 69-70
Conspirators, a romance (Dumas).....L 2127
Constable de Bourbon, a romance (Ainsworth), 2 vols.....L 35-6
Constable of France, a romance (Grant).....L 2093
Constable of the Tower, a romance (Ainsworth).....L 26
Constance Sherwood, a novel (Fullerton), 2 vols.....L 494-5

Constantinople (De Amicis).....F 73
Constantine the Great, Union of State and Church (Cutts).....G 41
Constitutional History of England (May), 3 vols.....G 172-4
Contarini Fleming, a novel (Disraeli).....L 2066
Continental Teutons, Conversion of (Maclear).....C 14
CONTINENTAL MAGAZINE, 2 vols.....K 315-16
Contraband, a novel (Whyte-Melville).....L 972
Contradictions, a novel (Peard), 2 vols.....L 1164-5
Conversion of the West : Celts (Maclear).....C 13
—— " English (Maclear).....C 12
—— " Slavs (Maclear).....C 11
—— " Teutons (Merivale).....C 14
Convict, a tale (James), 2 copies.....L 623-4, L 1763
CONWAY, HUGH : Bound Together, a novel, 2 vols.....L 2192-3
Called back, a novel, 2 copies.....L 1911, L 1912
CONWAY, MONCURE D. : The Earthward Pilgrimage.....C 54
CONYBEARE, W. J. and HOWSON, J. S. : Life and Epistles of Saint Paul.....C 39
COOK, DUTTON : Hours with the Players, 2 vols.....I 43-4
Nights at the Play, 2 vols.....I 39-40
COOK, REV. JOSEPH : Heredity, with preludes of current events..H 202
COOKE, J. E. : Life of Stonewall Jackson.....H 267
COOKE, M. C. : Freaks and Marvels of Plant Life.....A 74
COOPER, JAMES FENIMORE—Novels and tales :

Afloat and Ashore.....L 2219
Bravo.....L 2220
Borderers.....L 2221
Deerslayer.....L 1865
Second copy..L 1975
Third copy....L 2222
Eve Effingham.....L 2223
Headsman.....L 2224
Heidenmauer.....L 2225
Homeward Bound.....L 2226
Jack o' Lantern.....L 334
Last of the Mohicans.....L 1864
Second copy..L 2227
Lionel Lincoln.....L 2228
Mark's Reef.....L 2229
Miles Wallingford.....L 2230
Ned Myers.....L 2231
Oak Openings.....L 2232
Pathfinder.....L 1866
Second copy..L 2233
Pilot.....L 2234
Pioneers.....L 2235
Prairie.....L 2236
Precaution.....L 2237
Red Rover.....L 2238
Satanstoe.....L 2239
Sea Lions.....L 2240
The Spy.....L 332
Second copy..L 2241
Two Admirals.....L 333
Second copy..L 2242
Water Witch.....L 2243
Wyandotte.....L 2244

Coral Island, a tale (Ballantyne).....M 246
Corán, its teaching and bearing (Muir).....C 23
CORDERY, B. M, and PHILPOTTS, J. S. : King and Commonwealth.G 156
Coriolanus, a tragedy (Shakespeare).....I 79
Corneille and Racine (H.M.Trollope).....H 105
CORNHILL MAGAZINE, 1860 to 1884, 50 vols.....K 112-161
Cortes, Hernando, Life of (Helps), 2 vols.....H 261-2
COTTON, J. S. and PAYNE, E. J. : Colonies and Dependencies.....B 7
Cottage by the Cathedral, and other parables (Charles).....L 280

Count of Monte-Cristo, a romance (Dumas).....L 1878
Count Robert of Paris, a novel (Scott).....L 2001
Countess de Bonneval, her Life and Letters (Fullerton).....L 502
Countess de Charney, a romance (Dumas).....L 2130
Countess Kate, a tale (Miss Yonge).....M 21
Country Quarters, a novel (Blessington), 2 vols.....L 132-3
Court and Cottage, a story for girls (Marshall).....M 97
Court Netherleigh, a novel (Mrs. Wood), 2 vols.....L 1500-1
COUATHOPE, W. J.: Life of Addison.....H 162
Cousin Geoffrey, a novel (Hook).....L 1789
Cousin Henry, a novel (Trollope).....L 1398
Cousin Phillis, and other tales (Gaskell).....L 520
Cousin Trix, and her welcome tales (G. M. Craik).....L 1598
Cousin William, a novel (Hook).....L 1798
Cousins, The, a novel (Walford), 2 vols.....L 1425-6
COWPER, WILLIAM: Poetical Works.....I 58
Cowper, Life of (Goldwin Smith).....H 172
Cox, REV. G. W.: Greek and Persian Wars.....G 208
History of the Crusades.....G 140
CRAIK, MRS. D. M. [Miss Mulock],—Novels, tales, etc.:

Agatha's Husband.....L 341
Bread upon the Waters.....L 347
Christian's Mistake.....L 346
Domestic Stories.....L 343
Fair France.....F 15
Hannah, 2 vols.....L 353-4
Head of the Family, 2 vols..L 337-8
His Little Mother.....L 360
John Halifax, Gentleman, 2 v. L 335-6
Laurel Bush, and Two Tinkers. L 357
Legacy, 2 vols.....H 6-7
Life for a Life, 2 vols.....L 339-40
Little Lame Prince.....L 356
Lord Erlistoun.....L 345
Miss Tommy.....L 2187
Mistress and Maid.....L 2073
My Mother and I.....L 355
Noble Life.....L 348
Ogilvies.....L 344
Olive, 2 vols.....L 2071-2
Our Year.....M 8
Plain Speaking.....E 10
Poems.....I 22
Romantic Tales.....L 341
Sermons out of Church.....F 13
Studies from Life.....E 4
Three Tales for Girls.....M 2
Three Tales for Boys.....M 5
Unkind Word, 2 vols.....L 351-2
Woman's Kingdom, 2 vols.....L 349-50
Woman's Thoughts about Women...E 9
Young Mrs. Jardine, 2 vols.....L 358-9

CRAIK, GEORGINA M.—Novels and tales:

Anne Warwick.....L 373
Cousin Trix.....L 1598
Dorcas, 2 vols.....L 376-7
Esther Hill's Secret, 2 vols...L 365-6
Hero Trevelyan.....L 367
Mildred.....L 364
Only a Butterfly.....L 370
Sylvia's Choice, 2 vols.....L 371-2
Two Women, 2 vols.....L 378-9
Winifred's Wooing.....L 363
Without Kith or Kin, 2 vols....L 368-9

CRAIK, G. M. AND STIRLING, M. C.: Two tales of Married Life, 2 v. L 374-5
CRAIK, George L.: Manual of English Literature, 2 vols.....E 73-4
Crawford, a novel (Gaskell).....L 519
CRAVEN, MADAME AUGUSTUS: Eliane, a novel, 2 vols.....L 380-1
CRAWFORD, F. MARION.—Novels, etc.:

Dr. Claudius.....L 383
Mr. Isaacs.....L 382
Roman Singer.....L 1909
To Leeward.....L 1908
Second copy..L 2084
Virginia.....L 1679

CRAWFORD, I. V.: Old Spookes's Pass, Malcolm's Katie, etc. ..... I 48
Crayfish (Huxley) ..... A 56
CREIGHTON, M.: Age of Elizabeth ..... G 211
Crescent and Cross; or, Incidents of Eastern Travel, 2 vols. ..... F 55-6
Crimea, Invasion of the (Kinglake), 10 vols ..... G 12-21
CROSS, J. W.: Life of George Eliot, 3 vols. ..... H 254-6
CROWE, EYRE E.: History of France, 3 vols. ..... G 197-9
Cruise of the Midge (M. Scott) ..... L 1862
Cruise of the Snowball (Stables) ..... M 172
Cruise upon Wheels (C. A. Collins), 2 vols. ..... F 13-14
Crusades, Chronicles of the (De Joinville) ..... C 52
Crusades, History of the (Cox) ..... G 140
—— (Michaud), 3 vols. ..... G 273-5
Crusades and Crusaders (Edgar) ..... M 306
CUMMINGS, W. H.: Life of Purcell ..... H 87
CUMMINS, MISS: El Fureidis, a novel ..... L 386
Haunted Hearts, a novel ..... L 370
Lamplighter, a novel ..... L 384
Mabel Vaughan, a novel ..... L 385
CUNDALL, JOSEPH: Life of Hans Holbein ..... D 19
Cupboard Papers, by Fin-Bec ..... E 147
Curate in Charge, a novel (Mrs. Oliphant) ..... L 1066
Curate's Home, a tale (Giberne) ..... L 521
Curiosities of Literature (I. Disraeli), 3 vols. ..... E 77-9
Curiosities of the Pulpit (Jackson) ..... C 38
Curse of the Claverings, a tale (Mrs. Grahame) ..... M 218
CURTEIS, ARTHUR M.: Rise of the Macedonian Empire ..... G 207
CURTIS, GEORGE W.: Howadji in Syria ..... F 139
Lotus Eating ..... F 157
Nile Notes ..... F 140
CURZON, HON. ROBERT: Armenia ..... F 154
CUTTS, REV. EDWARD L.: Charlemagne ..... G 43
Constantine the Great ..... G 41
Cymbeline, a tragedy (Shakespeare) ..... I 70
Cyrilla, a tale (Baroness Tautphœus), 2 vols. ..... L 1271-2
Cyrus and Alexander (Abbott) ..... H 260
Da Capo, a novel (Miss Thackeray) ..... L 1333
Daily Governess, a tale (Mrs. Hall) ..... M 155
Daisy Burns, a novel (Miss Kavanagh), 2 vols. ..... L 661-2
Daisy Chain, a tale (Miss Yonge), 2 vols ..... L 1534-5
Daisy Miller, a study (H. James) ..... L 630
DALLING, LORD: Historical Characters, 2 vols. ..... G 1-2
Life of Palmerston, 3 vols. ..... H 3-5
Daltons, a novel (Lever), 4 vols ..... L 743 6
DALTON, WILLIAM: The Tiger Prince ..... M 179
D'AMICIS, EDMONDO: Constantinople ..... F 73
Holland and its People ..... F 72
Spain and the Spaniards ..... F 71

DAMPIER, CAPT.: Voyage round the World.....M 166
DANA, R. H.: Two Years before the Mast, a tale.....M 125
Daniel Deronda, a novel (Geo. Eliot), 4 vols.....L 453-6
DANIEL, GEORGE: Merrie England.....E 140
Dante, Life of (Mrs. Oliphant).....H 112
Danvers Papers, a romance (Miss Yonge).....L 1548
D'ANVERS, N.: Architecture of all countries.....D 9
Heroes of North African Discovery.....F 109
Painting—Old Masters.....D 10
—— Modern.....D 11
Raphael.....D 15
Sculpture of all countries.....D 8
Darien, a historial romance (Warburton) 2 vols.....L 1429-30
Dark Night's Work, a tale (Mrs. Gaskell).....L 515
Dark Scenes of History (James).....M 114
Darnley, a historical romance (James), 2 copies.....L 620, L 1785
DARWIN, CHARLES: Origin of Species.....A 46
D'AUBIGNE, J. H. MERLE: History of the Reformation.....C 41
Daughter of Heth, a novel (Black), 2 vols.....L 94-5
DAUNT, ACHILLES: Frank Redcliffe, a tale.....M 182
Davenport Dunn, a novel (Lever), 3 vols.....L 758-60
David Copperfield, a tale (Dickens) 2 copies.....L 1803-4, L 2160
David Elginbrod, a novel (Macdonald), 2 vols.....L 809-10
David Hume, his Life and Philosophy (Huxley).....H 157
DAVIDS, T. W. RHYS: Buddhism, its Origin and Teachings.....C 16
DAVIDSON, MRS.: Isabel Jardine's History, a tale.....M 228
DAVIES, REV. JAMES: Catullus, Tibullus, and Propertius.....H 126
Hesiod and Theognis.....H 123
DAWSON, PRINCIPAL J. W.: Dawn of Life.....A 40
Fossil Men and their Modern Representatives.....A 75
Dayspring, a story of the time of Tyndale (E. Marshal).....L 945
Day's Ride, a Life's Romance (Lever), 2 vols.....L 767-8
Dead Lake, and other tales (Heyse).....L 1622
Dead Men's Shoes, a novel (Miss Braddon), 2 vols.....L 138-9
Dead Sea Fruit, a novel (Miss Braddon), 2 vols.....L 175-6
Dead Tryst, a novel (Grant).....L 2086
Dean's Daughters, a novel (Mrs. Gore), 2 vols.....L 523-4
Dear Lady Disdain, a novel (McCarthy), 2 vols.....L 799-800
Debenham's Vow, a novel (Edwards), 2 vols.....L 428-9
DE BURY, MRS.: All for Greed, a novel.....L 1624
Love the Avenger, a novel, 2 vols.....L 390-1
Decline and Fall of the Roman Empire (Gibbon), 4 vols.....G 105-8
Second copy, 4 vols..G 234-7
De Cressy, a tale (Paull).....L 1256
DE CUSTINE, MARQUIS: Russia.....F 136
Deep Down, a tale (Ballantyne).....M 282
Deerslayer, a tale (Cooper), 3 copies.....L 1865, L 1975, L 2222
DEFOE, DANIEL: Robinson Crusoe, a tale.....M 249

Defoe, Life of (Minto).....H 169
Deistical Writers (Leland).....C 19
De Joinville, Lord John : Chronicles of the Crusades.....C 52
Delaware, a novel (James).....L 1782
De Liefde, John : a Brave Resolve, a story.....M 167
Della Robbia, and other Italian Sculptors (Scott).....D 12
De L'Orme, a novel (James).....L 1759
Democracy, an American novel.....L 392
Demosthenes, Life of (Brodribb).....H 119
Dempster, C. : Blue Roses, a novel, 2 vols.....L 1417-18
Hotel du Petit St. Jean, a novel.....L 1416
Vera, a novel.....L 1415
Within Sound of the Sea, a novel, 2 vols.....L 1419-20
Dene Hollow, a novel (Mrs. Wood), 2 vols.....L 1481-2
Denis Donne, a novel (Annie Thomas), 2 vols.....L 1309-10
Denis Duval, a tale, (Thackeray).....L 1305
Denise, a novel (Miss Roberts).....L 850
Denison, Capt. Fred. C.: Historical Record of the Governor-General's Body Guard.....G 91
Denmark and Iceland (Otté).....F 64
Dennis, John : English Poets.....E 125
De Quincey, Thomas, Life of (Masson).....H 182
Derry and Enniskillen in 1869 (Witherow).....G 262
De Salamanca, Don Felix : Philosophy of Handwriting.....E 144
Descartes, Life of (Mahaffy).....H 95
Desert of Ice, a tale (Verne).....L 1993
De Sismondi, J. C. L. S.: Literature of South Europe, 2 vols ..E 229-30
D'Esterre-Keeling, Elsa : Three Sisters, a tale.....L 2194
Destiny, or the Chief's Daughter, a novel (Miss Ferrier).....L 1882
De Trueba, Don T.: Romance of History of Spain.....G 103
Devereux, a novel (Lord Lytton).....L 224
Diana Lady Lyle : a novel (Dixon) 2 vols.....L 404-5
Diane, a novel (Mrs. Macquoid), 2 vols.....L 842-3
Diary and Notes of a Secretary of Legation (Templeton).....L 1673
—— from 1659-1669 (Pepys).....G 81
—— of a late Physician, a novel (Warren), 2 vols.....L 1431-2
—— of an Idle Woman in Italy (Mrs. Elliott), 2 vols.....F 27-8
—— " in Sicily " .....F 29
—— " in Spain " 2 vols.....F 127-8
—— of Mrs. Kitty Trevelyan, a story (Mrs. Charles).....L 278
Dicey, Edward : Life of Victor Emmanuel.....H 84
Dick Rodney, a tale (Grant), 2 copies.....L 2099, M 189

Dickens, Charles:—Novels, tales, etc.

American Notes and Pictures from Italy.....L 1827
Barnaby Rudge, 2 vols....L 1820-1
—— and Hard Times.L 2171
Bleak House, 2 vols.....L 1825-6
Second copy..L 2161
Child's History of England.....L 180[illegible]
Christmas Books.....L 1824

DICKENS, CHARLES: Novels, tales, etc.—*Continued.*

Christmas Stories ..... L 1815
—— " and Uncommercial Traveller ..L 2163
David Copperfield, 2 vols. ....L 1803-4
Second copy..L 2160
Dombey and Son, 2 vols. ...L 1816-17
Second copy..L 2168
Edwin Drood .....L 1811
—— and Sketches by Boz.L 2167
Little Dorrit, 2 vols. .....L 1822-3
Second copy..L 2166
Martin Chuzzlewit.....L 1805
Second copy..L 2172
Nicholas Nickleby, 2 vols.L 1799-1800
Second copy..L 2165
Old Curiosity Shop, 2 vols....L 1813-14
Second copy..L 2159
Oliver Twist.....L 1808
—— Italy and American Notes.....L 2162
Our Mutual Friend, 2 vols....L 1818-19
Second copy..L 2169
Pickwick Papers, 2 vols.....L 1809-10
Second copy..L 2170
Sketches by Boz.....L 1807
Tale of Two Cities.....L 1812
Second copy..L 2164
Uncommercial Traveller.....L 1801
Novels and Tales, 11 vols.....L 1570-80

Dickens, Life of (Forster), 6 vols... .....H 15-20
" Life of (Ward) .....H 189
Dictionary of Painters (Gould), 2 vols.....G 195-6
Did she love him, a novel (Grant).....L 2100
Digby Grand, a novel (Melville).....L 958
Dining Room (Mrs. Loftie).....D 4
Disarmed, a novel (Betham-Edwards), 2 copies.....L 441, L 1895
Discovery, Episodes of .....M 34
Disowned, a novel (Lytton).....L 220

DISRAELI, BENJAMIN [LORD BEACONSFIELD]—Novels:

Alroy .....L 393
Coningsby..... L 394
Contarini Fleming.....L 2066
Endymion, 2 vols..... .....L 402-3
Henrietta Temple.....L 399
Lothair, 2 vols..... .....L 400-1
Sibyl..... .....L 2067
Tancred, 2 vols.....L 1913-14
Venetia, 2 vols..... ....L 395-6
Vivian Grey, 2 vols. .....L 397-8

DISRAELI, ISAAC: Amenities of Literature.....E 76
Curiosities of Literature, 3 vols.....E 77-9
Calamities and Quarrels of Authors.....E 80
Literary Characteristics of Men of Genius .....E 81

DIXON, WILLIAM HEPWORTH—Novels, etc.:

Diana Lady Lyle, 2 vols.....L 404-5
Free Russia, 2 vols.....F 20-1
Her Majesty's Tower, 4 vols...G 3-6
History of Two Queens, 6 vols.H 9-14
Holy Land, 2 vols.....F 16-17
New America, 2 vols .....F 18-19
Personal History of Lord Bacon....H 8
Spiritual Wives, 2 vols.....B 1-2
White Conquest, 2 vols. .....F 22-3

DOBSON, AUSTIN: Life of Fielding .....H 180
Life of Hogarth.....D 23
DOBSON, W. T.: Literary Frivolities and Fancies .....E 120
Poetical Ingenuities and Eccentricities.. .....E 119
Doctor Basilius, a novel (Dumas).....L 2143
Doctor Jacob, a novel (Betham-Edwards) .....L 2179
Doctor Thorn, a novel (Trollope), 2 vols.....L 1335-6
Doctor's Wife, a novel (Miss Braddon), 2 vols.....L 167-8
Dodd Family abroad, a novel (Lever), 3 vols.....L 747-9

Doddridge, Philip, Life of (Stanford) ..... H 65
Dog Crusoe, a tale (Ballantyne) ..... M 238
Dog Fiend, a tale (Marryat) ..... L 2245
Dogs and their Ways (Williams) ..... M 102
Dombey and Son, a novel (Dickens), 2 copies ..... L 1816-17, L 2168
Domestic Folk Lore (Dyer) ..... L 1630
Domestic Stories (Mrs. Craik) ..... L 343
Don John, a story (J. Ingelow), 2 vols ..... L 608-9
Don Quixote, Adventures of (Cervantes) ..... L 1724
Don Quixote, his Critics and Commentators (Duffield) ..... E 123
Donna Quixote, a novel (McCarthy), 2 vols ..... L 803-4
DONNE, WILLIAM B.: Tacitus ..... H 116
DONNELLY, IGNATIUS: Atlantis, the Antediluvian World ..... A 9
Ragnarok, the Age of Fire and Gravel ..... A 10
Dora, a novel (Miss Kavanagh), 2 vols ..... L 666-7
DORAN, Dr.: Monarchs Retired, 2 vols ..... H 223 4
Dorcas, a novel (Miss Craik), 2 vols ..... L 376-7
Doris, a novel (by author of "Molly Bawn"), 2 vols ..... L 2195-6
Dorothy, a tale (Paull) ..... L 1255
Dorothy Forster, a novel (Besant), 2 vols ..... L 2175-6
Dorothy Fox, a novel (Mrs. Parr) ..... L 1108
DOUDNEY, SARAH: Michaelmas Daisy, a tale ..... M 89
DOUGLAS, PROFESSOR R. K.: Confucianism and Taouism ..... C 15
Dove in the Eagle's Nest, a novel (Miss Yonge), 2 vols ..... L 1546-7
DOWDEN, EDWARD: Studies in Literature, 1789-1877 ..... E 202
Southey, Life of ..... H 181
Drake, Dampier, and Anson's Voyages round the World ..... M 166
Drayton Hall, a tale (Alice Grey) ..... M 153
Draytons and Davenants, a story (Mrs. Charles), 2 vols ..... L 274-5
DRAMA, THE:

Actor Abroad (Leathes) ..... F 130
Actors, On (Lewes) ..... E 24
Amateur Theatricals ..... B 49
Dramatic Works of Lord Lytton 2 vols ..... I 11-12
English Stage (Fitzgerald) ..... E 142
Faust (Goethe) ..... E 93
Hours with Players (Cook) 2 v. I 43-4
Macready's Reminiscences ..... I 45
Molière, Plays from (Morley) ..... E 92
Nights at the Play (Cook), 2 v. I 39-40
Original Plays (Gilbert) 2 v. I 34, I 38
Plays, Players and Playhouses (Lord W. Lennox), 2 vols. I 41-2
Poems and Plays (Griffin) ..... I 33
Queen Mary (Tennyson) ..... I 55
Rabelais—Gargantua and Pantagruel ..... E 91
Sheridan's Plays ..... E 106
Shakespeare's Plays:
Anthony and Cleopatra ..... I 73
As You Like It ..... I 75

Shakespeare's Plays *contd.*:
Coriolanus ..... I 79
Cymbeline ..... I 70
Hamlet ..... I 84
Henry IV, Part I. ..... I 63
" Part II. ..... I 64
Henry V, ... I 76
Henry VIII ..... I 74
Julius Cæsar ..... I 69
King John ..... I 67
King Lear ..... I 78
Macbeth ..... I 71
Merchant of Venice ..... I 66
Midsummer Night's Dream ..... I 81
Much Ado About Nothing ..... I 72
Othello ..... I 83
Richard II ..... I 77
Richard III ..... I 62
Romeo and Juliet ..... I 80
The Tempest ..... I 82
Twelfth Night ..... I 65
Winter's Tale ..... I 68

Dr. Antonio, an Italian tale (Ruffini).....L 1218
DRAPER, J. W.: Conflict between Religion and Science .....B 13
Dr. Breen's Practice (Howells), 2 vols.....L 1922-3
Dr. Claudius, a novel (Crawford) .....L 383
Drawing Room (Mrs. Orrin Smith) .....D 3
Dred, a tale (Mrs. Stowe) 2 vols.....L 1265-6
Dress (Mrs. Oliphant) .....D 5
Drift from Two Shores (Bret Harte).....L 576
DRUMMOND, HENRY: Natural Law in the Spiritual World.....C 37
Dr. Wainwright's Patient (Yates), 2 vols.....L 1515-16
Second copy...L 1861
Dr. Wortle's School (Trollope).....L 1402
DRYDEN, JOHN: Plays from Molière .....E 92
Plutarch's Lives, 4 vols.....H 58-60
Duff, Alexander, Life of (Thomas Smith).....H 67
DUFFIELD, A. J.: Don Quixote, his Critics and Commentators .....E 123
Duke's Children, a novel (Trollope), 3 vols.....L 1399-1401
DUMAS, ALEXANDER: Novels and Tales—

Black Tulip.....L 2146
Captain Paul.....L 2142
Chicot the Jester.....L 1874
Conspirators .....L 2127
Count of Monte-Cristo.....L 1878
Countess de Charney .....L 2130
Dr. Basilius.....L 2143
Forty-five Guardsmen .....L 1872
Second copy..L 2131
Memoirs of a Physician, 2 v. L 2132-3
Nanon .....L 2141
Page of Duke of Savoy.....L 2145
Pauline .....L 2147
Queen's Necklace .....L 2134
Regent's Daughter.....L 1876
Second copy..L 2135
Russian Gipsy .....L 2148
Taking the Bastile, 2 vols.....L 2136-7
Three Musketeers.....L 1875
Second copy..L 2138
Twenty Years After.....L 1873
Twin Captains.....L 2139
Watchmaker.....L 2144

Dunallan, or Know what you judge, a tale (Kennedy) .....M 205
DUNCAN, PROF. P. M.: Botanists, Zoologists and Geologists.....B 23
Dundonald, Lord, Life of (Allen).....M 311
DUNHAM, S. A.: History of the Germanic Empire, 3 vols. .....G 224-6
Dusty Diamonds, a tale (Ballantyne) .....M 288
Dutch Republic, Rise of (Motley) .....G 72
Duties of Women (Cobbe) .....B 53
Duty, an essay (Smiles) .....E 203
DWIGHT, BENJAMIN W.: Modern Philology .....E 165
DYER, T. F. THISTLETON: Domestic Folk Lore .....L 1630
Dynevor Terrace, a novel (Miss Yonge), 2 vols.....L 1536-7
EARL AND DOCTOR: South Sea Bubbles.....F 37
Earl's Promise, a novel (Mrs. Riddell), 2 vols.....L 1209-10
Early Chronicles of England (Gairdner).....G 78
—— Kings of Norway, and John Knox (Carlyle).....G 246
—— Lessons: Frank, Rosamond, etc. (Edgeworth).....M 208
—— Start in Life (Norris) .....M 65
—— Travels in Palestine (Wright) .....F 144
Earthward Pilgrimage (Conway).....C 54

Eastern Polar Seas, Recent Expeditions to.....M 241
East Lynne, a novel (Mrs. Wood), 3 vols.....L 1444-6
EASTWICK, EDWARD B.: Lutfallah, an autobiography.....H 50
EATON, CHARLOTTE: Rome in the 19th Century, 2 vols.....F 101-2
EBERS, GEORGE: Egyptian Princess, a novel, 2 vols.....L 1603-4
Homo Sum, a novel, 2 vols.....L 1607-8
Uarda, a novel, 2 vols.....L 1605-6
Sisters, a novel, 2 vols.....L 1601-2
Echoes of a Famous Year (Miss Parr).....L 1098
Eclipse of Faith, or Visit to a religious Sceptic.....C 50
EDEN, CHAS. H.: Home of Wolverine and Beaver, a tale.....M 169
EDGAR, JOHN G.: Crusades and Crusaders, a tale.....M 306
History for Boys.....M 101
EDGEWORTH, MARIA: Early Lessons, a tale.....M 208
Helen, a tale, 2 copies.....M 45, M 202
Popular Tales, 2 vols.....M 6-7
Edina, a novel (Mrs. Wood), 2 vols.....L 1493-4
Education (Spencer).....B 51

EDWARDES, MRS. A.—Novels and tales:

Archie Lovell, 2 vols.....L 407-8
Ball-Room Repentance, 2 v..L 419-20
Blue Stocking.....L 416
Jet, Her Face or Her Fortune...L 417
Leah, a Woman of Fashion, 2 vols.....L 414-15
Ought we to visit her, 2 v.....L 411-12
Stephen Lawrence, yeoman, 2 v.L 409-10
Vagabond Heroine.....L 413
Vivian the Beauty.....L 418

EDWARDS, AMELIA B.—Novels and tales, etc.:

Barbara's History, 2 vols....L 421-2
Black Forest.....L 433
Debenham's Vow, 2 vols....L 428-9
Half-a-Million of Money, 2 v..L 426-7
Hand and Glove.....L 425
In the Days of my Youth, 2 v..L 430-1
Life of Cervantes.....M 142
Lord Brackenbury, 2 vols.....L 434-5
Miss Carew, 2 vols.....L 423-4
Monsieur Maurice.....L 432
Poetry Book—Elder Poets.....I 16
—— Modern " .....I 17
1,000 Miles up the Nile, 2 vols....F 25 6
Untrodden Peaks.....F 24

EDWARDS, MISS BETHAM—Novels and Tales:

Brother Gabriel, 2 vols....L 1609-10
Disarmed.....L 441
Dr. Jacob.....L 1895
Second copy..L 2179
Exchange no Robbery.....L 440
Felicia, 2 vols.....L 437-8
Forestalled.....L 439
Pearla.....L 2178
Sylvestres.....L 436

EDWARDS, BRUCE: Rachael Noble's Experience, a tale.....M 219
EDWARDS, H. SUTHERLAND: Rossini.....H 73
Edwin Drood, Mystery of, a novel (Dickens).....L 1811
—— and Uncommercial Traveller, novels (Dickens).....L 2167
EGGLESTONE, E. AND L.: Tecumseh, the Shawnee Prophet.....M 300
EGGLESTONE, G. C.: Red Eagle, a tale.....M 304
Egypt, from the earliest times to B. C. 300 (Birch).....G 87
Egypt, the Soudan, and Central Africa (Petherick).....F 131
Egyptian Princess, a romance (Ebers), 2 vols.....L 1603-4

ELIOART, MRS.: Ernie Elton, a tale for boys.....M 127
Ernie Elton at School, a tale for boys.....M 126
ELSON, BARBARA: Bethesda, a novel, 2 copies.....L 1915-16, L1917-18
Eleanor's Victory, a novel (Miss Braddon), 2 vols.....L 161-2
Election of Representatives, Parliamentary, etc. (Hare).....B 52
Elementary Anatomy (Mivart).....A 30
Elementary Physiology (Huxley).....A 26
El Fureidis, a tale (Cummins).....L 386
Elgin, Earl of, Mission to China and Japan (Oliphant).....G 97
Eliane, a novel (Mrs. Craven), 2 vols.....L 380-1

ELIOT, GEORGE [M. J. LEWES]—Novels, etc.:

Adam Bede, 2 vols.....L 444-5
Daniel Deronda, 4 vols.....L 453-6
Essays and Leaves from a Note Book.....E 134
Essays, Miscellaneous, etc.....E 209
Felix Holt, 2 vols.....L 451-2
Impressions of Theophrastus Such..E 12
Lifted Veil, and Brother Jacob...L 457
Mill on the Floss, 2 vols.....L 446-7
Romola, 2 v.....L 449-50
Scenes of Clerical Life, 2 vols....L 442-3
Silas Marner.....L 448

Eliot, George, Life of, (Cross), 3 vols.....H 254-6
Ella and Marian, a tale (Bell).....M 156
Ellen Middleton, a tale (Lady Fullerton).....L 487
Ellen Montgomery's Bookshelf, a tale (Miss Wetherell).....M 44
ELLIOT, HON. ARTHUR: State and Church.....B 10
ELLIOT, FRANCES: Diary of an Idle Woman in Italy, 2 vols.....F 27-8
" " " Sicily.....F 29
" " " Spain, 2 vols.....F 127-8
Italians, a novel, 2 vols.....L 460-1
Old Court Life in France, 2 vols.....L 458-9
Pictures of Old Rome.....F 30
Red Cardinal, a novel.....L 2197
ELLIS, DR. JOHN: Avoidable Causes of Disease.....D 38
Family Homœopathy.....D 36
Elsie Venner, a tale (Holmes).....L 1880
Elster's Folly, a novel (Mrs. Wood).....L 1465-6
EMERSON, RALPH WALDO: Conduct of Life.....E 184
Essays, First series.....E 185
Essays, Second series.....E 186
Nature—Addresses, etc.....E 187
Emerson, Life of (Holmes).....H 257
EMERTON, JAMES H.: Life on the Sea-Shore.....A 11
Emilia Wyndham, a novel (Mrs. Marsh), 2 vols.....L 930-1
Eminent British Lawyers (H. Roscoe).....G 180
Eminent British Military Commanders (Gleig), 3 vols.....H 228-30
Eminent Sailors (Adams).....M 201
Emma, a novel (Miss Austen).....L 1840
Endymion, a novel (Disraeli), 2 vols.....L 402-3

ENGLAND, IRELAND AND SCOTLAND :

Alfred the Great (Hughes) ....H 217
Anne, Age of (Morris) .....G 212
Anne, Reign of (Stanhope) 2 v. G 39-40
Black Country (Burritt) .....F 134
Britain, Anglo-Saxon (Allen) ..G 46
—— Celtic (Rhys).....G 48
—— Roman (Scarth) .....G 47
British Philosophers (Masson)..E 89
Constitutional History of England (May) 3 vols.....G 172-4
Derry and Enniskillen (Witherow.).....G 262
Early Chroniclers — England (Gairdner).....G 78
Early Plantagenets (Stubbs)...G 210
Elizabeth, Age of (Creighton)..G 211
England, Expansion of (Seeley) G 120
Second copy ..G 92
Third copy....G 99
—— Hist. of (Froude), 12 v. G 123-134
—— " (Macaulay), 5v...G 51-5
—— " (Martineau), 4 v. G 160-3
—— " (Stanhope), 7 v. ...G 32-8
English Constitution (Amos)....D 48
—— in Ireland (Froude) 3 vols.....G 157-9
English People, History of (Green) 4 vols.....G 229-32
Four Georges (Thackeray)..... E 30
Grand Remonstrance (Forster).. G 45
Great Civil War (Adams).....M 207
Her Majesty's Mails (Lewins)..B 55
Her Majesty's Tower (Dixon) 4 v. G 346
Historical Essays (Mahon)....G 233
History of our own Times (McCarthy) 5 vols.....G 22-6
Imperial England (Burrows).....G 49
Second copy ..G 171
India, How won by England (Savile).....G 137
Introduction to English History (Gardiner & Mullinger).....G 73
Ireland, History of (McGee).....G 245
John Bull and his Island (O'Rell) F 110
Kings of England (Yonge).. .....M 24
Lancaster and York (Gairdner)....G 213
Literary Men (Mills).....E 163
Merrie England (Daniel) .....E 140
National Budget (Wilson) .....B 12
Normans in Europe (Johnson)....G 215
Old English History (Freeman)...G 201
Opposition under George III. (Rae) G 82
Our own Times, Short History of (McCarthy) 2 vols .....G 93-4
Peninsular War (Napier) 3 vols. G 112-14
Poor-Law (Fowle).....B 9
Readings from English History (Green).....G 139
Reformation (Geikie).....G 256
Reform, Epoch of (McCarthy) ...G 214
Scotland, History of (Tytler) 2 v. G 175-6
—— Scenes and Legends (Miller). E 183
Scottish Rivers (Lauder).....F 122
Stuarts, Fall of (Hale) .....G 204
Shakespeare, England of (Goadby) G 50
Two Queens, History of (Dixon) 6 vols.....H 9-14

England and Canada, Summer Tour between Old and New Westminster (Sandford Fleming).....F 84
English at the North Pole, a tale (Verne).....L 2264
—— Colonies and Dependencies (Cotton and Payne).....B 7
—— Conversion of the (Maclear) .....C 12
—— Journalism (Pebody).....E 132
—— Literature (Taine) .....E 162
—— Literature in the Reign of Victoria (Morley) .....E 25
—— National Budget (Wilson) .....B 12
—— Poets (Dennis).....E 125
—— Poor Law (Fowle).....B 9
—— Radical Leaders (Hinton).....F 65
—— Reformation (Geikie).....G 256
—— Squire (Coleridge) 2 vols.....L 2188-9
—— Stage (Fitzgerald) .....E 142
—— State and Church (Elliot).. .....B 10
—— State in Relation to Labour (Jevons).....B 11
—— State in Relation to Trade (Farrer).....B 8

Englishwomen of Letters (Miss Kavanagh).....H 34
Entomology (Kirby and Spence).....A 76
Eöthen (Kinglake).....F 38
Epicureanism (Wallace).....E 129
Episodes of Captivity, Exile and Escape.....M 31
—— of Discovery.....M 34
—— of Foreign Life and Manners.....M 29
—— of History.....M 33
—— of Personal Adventure.....M 30
—— of the Sea in Former Days.....M 32
EPOCHS OF ANCIENT HISTORY:
Gracchi, Marius and Sulla (Beesly).....G 209
Greeks and Persians (Cox).....G 208
Rise of Macedonian Empire (Curteis).....G 207
Rome and Carthage (Smith).....G 205
Spartan and Theban Supremacies.....G 206
Eric, a tale (Farrar).....M 279
Erling the Bold, a tale (Ballantyne).....M 296
Ernest Maltravers, a novel (Lord Lytton).....L 221
Ernie Elton, a tale (Mrs. Eiloart).....M 127
Ernie Elton at School (Mrs. Eiloart).....M 126
Ersilia, a novel (Poynter) 2 vols.....L 1168-9
Essays and Leaves from a Note-book (George Eliot).....E 134
—— and Reviews, by Eminent English Churchmen.....C 2
—— by R. Waldo Emerson, First series.....E 185
Second series.....E 186
—— by Sir Arthur Helps.....E 108
—— Critical and Historical (Prescott).....G 150
—— from the *North American Review* (Rice).....E 225
—— Miscellaneous (George Eliot).....E 209
—— of Elia and Eliana (Lamb).....E 23
—— on Criticism (Arnold).....E 168
—— on Chivalry (Scott).....E 117
—— on Free Thinking and Free Speaking (Stephen).....E 114
Estella Russell, a novel, 2 vols.....L 462-3
Esther Hill's Secret, a novel (Miss Craik) 2 vols.....L 365-6
Eugene Aram, a tale (Lord Lytton).....L 216
Eugene Pickering, and other tales (H. James).....L 634
Europe, History of (Alison) 4 vols.....G 74-7
—— Literature of South (Sismondi) 2 vols.....E 229-30
—— Modern, a school history (Lord).....G 117
Européans, The, a sketch (H. James).....L 629
Eva, and Pilgrims of the Rhine (Lord Lytton).....L 223
Eve Effingham, a novel (Cooper).....L 2223
Evelina, a novel (Miss Burney).....L 257
Evelyn Marston, a novel (Mrs. Marsh) 2 vols.....L 938-9
Evenings at Home (Aikens and Barbauld).....M 119
Everyday Book of Modern Literature (Townsend) 2 vols.....E 115-16

Everyday Doings, a tale (Miss Richardson).....M 187
Exeter Hall Lectures, 1845–1855, 10 vols.....E 210-19
Exmouth, Admiral Viscount, a memoir (Osler).....M 141
Expiated, a novel, 2 vols.....L 464-5
Eyre's Acquittal, a novel (Miss Mathers).....L 2206-7
Fables in Song (Robert Lord Lytton).....I 54
Facing the Footlights, a novel (Miss Marryat), 2 vols.....L 926-7
Fairer than a Fairy, a novel (Grant).....L 2101
Fair France, Impressions of a Traveller (Mrs. Craik).....F 15
Fairhaired Alda, a novel (Miss Marryat), 2 vols.....L 1646-7
Fair Maid of Perth, a novel (Scott).....L 2006
Fairyland of Science (Buckley).....A 79
Faith and Unfaith, a novel (Author of "Molly Bawn"), 2 vols. L 999-1000
Faithful Lover, a novel (Mrs. Macquoid), 2 vols.....L 846-7
Falkner Lyle, a novel.....L 726 7
Fallacies, a view of Logic from the practical side (Sidgwick).....A 54
Fallen Fortunes, a novel (Payn), 2 vols.....L 1135-6
Fallen Leaves, a novel (Collins), 2 vols.....L 324-5
Fall of Somerset, a romance (Ainsworth).....L 61-2
Fall of the Roman Republic (Merivale).....G 119
Fall of the Stuarts, 1678-9 (Hale).....G 204
False Heir, a novel (James), 2 copies.....L 610, L 1775
Familiar Science Studies (Proctor).....A 50
Family Homœopathy (Ellis).....D 36
Famous Poets, Lives of (Rossetti).....H 280
FARADAY, MICHAEL: Chemical History of a Candle.....A 67
Various Forces of Nature.....A 66
Far above Rubies, a novel (Mrs. Riddell), 2 vols.....L 1207-8
Far from the Madding Crowd, a novel (Hardy), 2 vols.....L 558-9
Farm Festivals; Song of the Axe, and other Poems (Carleton).....I 32
Far East, Half-hours in the.....M 37
Far South, Half-hours in the.....M 39
Far-Out Rovings retold (Butler).....F 63
FARRAR, CANON F. W.: Eric, a tale.....M 279
Julian Home, a tale.....M 278
St. Winifred's, a tale.....M 280
FARRER, JAMES A.: Life of Adam Smith.....H 80
FARRER, T. A.: The State in its Relations to Trade.....B 8
Fatal Cord, a tale (Mayne Reid).....L 2112
Fated to be Free, a novel (Ingelow), 2 vols.....L 604-5
Faust, Goethe's (Anster).....I 24
Faustus (Marlow), and Faust (Goethe).....E 93
FAWCETT, MILLICENT G.: Tales in Political Economy.....D 49
Fearful Responsibility, etc., (Howells) novels, 2 copies.....L 599, 1925
Feathered Arrow, a tale (Gerstaecker).....L 1976
Feathered Friends, My (Wood).....M 209
Felicia, a novel (Betham Edwards).....L 437-8
Felix Holt, a novel (George Eliot), 2 vols.....L 451-2

FENN, GEORGE MANVILLE: Clerk of Portwick, a tale, 2 vols....L 468-9
The Parson o' Dumford, a tale, 2 vols....L 466-7
Fenton's Quest, a novel (Miss Braddon) 2 vols....L 179-80
Ferdinand and Isabella, Reign of (Prescott), 3 vols....G 144-6
Ferdinand de Soto, discoverer of the Mississippi (Abbott)....M 308
FERRIER, MARY: Destiny, a novel....L 1882
Inheritance, The, a novel....L 1675
Fichte, a biography (Adamson)....H 98
Fielding, Henry; Life of (Dobson)....H 180
FIELD, MAUNSELL B: Memories of Many Men....H 220
Field of Ice, a tale (Verne), 2 copies....M 109, L 2265
FIELD SPORTS:
Angler's Evenings—Papers by Members of the Manchester Angler's Association....B 21
Facts relating to Fishing and Shooting....B 27
By Stream and Sea—A Book for Wanderers and Anglers....F 97
Walton and Cotton's Complete Angler....B 25
Fiery Cross, a tale (Hutton)....M 68
Fifty Years of My Life (Thomas)....H 203
Fighting the Air, a novel (Miss Marryat), 2 vols....L 897-8
Fighting the Flames, a tale (Ballantyne)....M 291
Fight with Fortune (M. Collins), 2 vols....L 289-90
FIGUIER, LOUIS: World before the Deluge....A 34
Figure-Painters of Holland (Gower)....D 22
FIN BEC: Cupboard Papers....E 147
First Violin, a novel (Miss Fothergill), 2 vols....L 480-1
FIRTH, MRS. J. F. B: Kind Hearts, a tale....M 90
Fisher-Maiden, a tale (Björnsen)....L 1699
Fishing and Shooting, facts relating to....B 27
FITZGERALD, PERCY: Life of Chas. Townsend....H 152
Recreations of a Literary Man, 2 vols....H 276-7
Romance of the English Stage....E 142
World behind the Scenes....E 141
Five Acres too much; Profit and Loss of Amateur Farming (Roosevelt)....B 45
Five Old Friends (Miss Thackeray)....L 1328
Five Weeks in a Balloon, a tale (Verne)....L 2266
Fixed Period, a novel (Trollope)....L 1406
FLAMMARION, CAMILLE: Marvels of the Heavens....A 78
FLEMING, GEORGE: Kismet, a Nile novel....L 2261
FLEMING, SANDFORD: England and Canada, Summer Tour between Old and New Westminster....F 84
Flight to Mexico (Aubertin)....F 112
Flip, and Other Stories (Bret Harte)....L 580
Flitch of Bacon, a tale (Ainsworth)....L 21
Flitters, Tatters, and the Counsellor; and other tales (Laffan)....L 715
Floating City, and Blockade Runners, tales (Verne)....L 2267
Floating Light, a tale (Ballantyne)....M 284

Floating Matter of the Air in relation to putrefaction, etc. (Tyndall) ..... A 37
Florida, Its Scenery, Climate and History (Lanier) ..... F 155
Flower and Weed, a novel (Miss Braddon) ..... L 198
Flower, Fruit and Thorn Pieces, a novel (Richter), 2 vols ..... L 1662-3
Flower Garden, English (Bright) ..... D 51
Flower of the Family, a tale (Prentiss) ..... M 49
Flying Dutchman, a naval story (Neale) ..... L 1847
Foggy Night at Offord, and other tales (Mrs. Wood) ..... L 1483
Food for the Invalid (Fothergill) ..... D 45
—— in Relation to Health (Bernays) ..... B 35
—— Popular Lectures on (Lankester) ..... D 37
Foods, Animal, Vegetable, etc. (Smith) ..... A 59
For a Dream's Sake, a tale (Mrs. Martin) ..... M 82
FORBES, ARCHIBALD: Correspondence, 1877, 3 vols ..... G 9-11
Soldiering and Scribbling, a series of Sketches ..... E 13
War between France and Germany, 2 vols ..... G 7-8
FORBES, S. RUSSELL: Rambles in Rome ..... F 76
Forbidden Land, Voyages to the Corea (Oppert) ..... F 69
For Cash Only, a novel (Payn), 2 vols ..... L 1153-4
Foregone Conclusion, a novel (Howells) ..... L 593
FOREIGN CLASSICS FOR ENGLISH READERS:

Calderon (Hasell) ..... H 109
Cervantes (Mrs. Oliphant) ..... H 108
Corneille and Racine (Trollope) H 105
Dante (Mrs. Oliphant) ..... H 112
LaFontaine, etc. (Collins) ..... H 115
Goethe (Hayward) ..... H 107
Molière (Mrs. Oliphant and Tarver) ..... H 111
Montaigne (Collins) ..... H 110
Pascal (Tullock) ..... H 101
Petrarch (Reeve) ..... H 106
Rabelais (Besant) ..... H 100
Rousseau (Graham) ..... H 102
Saint Simon (Collins) ..... H 113
Schiller (Sime) ..... H 114
Sevigné, Madame de (Miss Thackeray) ..... H 104
Tasso (Hasell) ..... H 103
Voltaire (Hamley) ..... H 99

Foreign Life and Manners, Episodes of ..... M 29
Foreign Parts, a narrative (H. James) ..... F 61
Foreign Poets and Novelists (do) ..... E 75
Forest Days, a romance of old times (James), 2 copies ..... L 1758, L 2065
Forestalled, or the Life Quest, a novel (Betham Edwards) ..... L 439
For Ever and Ever, a novel (Miss Marryat), 2 vols ..... L 880-1
Forgery, The, a novel (James) ..... L 1780
Forget-me-nots, a novel (Miss Kavanagh), 2 vols ..... L 2039-40
Forlorn Hope, a novel (Yates) ..... L 1507-8
For Love and Life, a novel (Mrs. Oliphant), 2 vols ..... L 1059 60
Forms of Water in Clouds and Rivers, Ice and Glaciers (Tyndall) ..... A 1
FORRESTER, MRS.—Novels and tales:

I Have Lived and Loved, 2 vols ..... L 478-9
June, 2 vols ..... L 470-1
Second copy ..... L 1919-20
My Lord and My Lady, 2 vols ..... L 476-7
Omnia Vanitas ..... L 2198
Roy and Viola, 2 vols ..... L 474-5
Viva, 2 vols ..... L 472-3

For Richer for Poorer, a novel (Miss Parr), 2 vols ..... L 1093-4

FORSTER, JOHN : Grand Remonstrance, 1645.....G 45
Life of Charles Dickens, 6 vols.....H 15-20
Life of Oliver Goldsmith, 2 vols.....H 21-2
Life of Walter Savage Landor.....H 270
FORSYTH, WILLIAM : Life of Cicero, 2 vols.....H 236-7
Novels and Novelists of the 18th Century.....E 166
Fortunes of Fairleigh, a tale.....M 230
Fortunes of Glencoe, a novel (Lever), 2 vols.....L 753-4
Fortunes of Nigel, a novel (Scott).....L 2010
Forty-five Guardsmen, a romance (Dumas), 2 copies .....L 1872, L 2131
Fossil Men and their Modern Representatives (Dawson).....A 75
FOTHERGILL, JESSIE : First Violin, a novel, 2 vols.....L 480-1
Kith and Kin, a novel, 2 vols.....L 485-6
Made or Marred, a novel.....L 484
Peril, a novel, 2 vols.....L 2216-17
Probation, a novel, 2 vols.....L 482-3
FOTHERGILL, J. MILNER : Food for the Invalid.....D 45
Found Dead, a novel (Payn).....L 1116
FOUQUE, BARON DE LA MOTTE : Undine, and other tales.....L 1611
Magic Ring, a knightly romance.....M 192
Four Georges, and Lovel the Widower (Thackeray).....E 30
Four Thousand Miles of African Travel (Southworth).....F 113
FOWLES, J. W.: The English Poor-law.....B 9
FOWLER, THOMAS : Francis Bacon.....H 77
Shaftesbury and Hutchinson.....H 76
Locke.....H 167
FOX, CAROLINE : Memories of Old Friends, 2 vols.....H 23-4
Fra Bartolommeo and Sarto (Scott).....D 21
Fragments of Science (Tyndall).....A 48
Framley Parsonage, a novel (Trollope), 2 vols.....L 1344-5
Francis of Assisi, Life of (Mrs. Oliphant).....H 216
France, Early Chroniclers of (Masson).....G 79
—— History and Revolutions (Chambers).....G 202
—— History of (Crowe), 3 vols.....G 197-9
Frank Fairlegh, a tale (Smedley), 2 vols.....L 1668-9
Frank Hilton, the Queen's Own, a tale (Grant).....L 2093
Frank Mildmay, a novel (Marryat).....L 2246
Frank Redcliffe, a tale (Daunt).....M 182
Franklin, Benjamin, Life of (Bigelow), 3 vols.....H 144-6
—— " " (Abbott).....M 302
FRASER, A. C.: Life of Bishop Berkeley.....H 94
Frau Frohmann, a novel (Trollope).....L 1410
Freaks and Marvels of Plant Life (Cooke).....A 74
Frederica and her Guardians, a Canadian tale.....L 1583
Frederick the Great, of Prussia (Carlyle), 5 vols.....H 242-6
Fred Markham in Russia, a tale (Kingston).....M 54
Free Russia, a narrative (Dixon), 2 vols.....F 20-21
Free-Trade Movement in England (Mongredien).....B 36

FREEMAN, EDWARD A.: General Sketch of History.....G 203
Old English History.....G 201
FREILIGRATH, FERDINAND: Poems (from the German).....I 23
French Men of Letters (Mauris).....H 294
—— Pictures in English chalk (Murray), 1st series, 2 vols...L 1010-11
—— " " " 2nd series.....L 1012-13
Second Copy.....F 108
—— Poets and Novelists (H. James).....E 75
Second copy.....H 193
—— Political Leaders (King).....F 67
—— Revolution, a history (Carlyle), 3 vols.....G 141-3
—— Women of Letters (Miss Kavanagh).....H 33
Friarswood Post-office, a tale (Miss Yonge).....M 20
Friends in Council (Helps), 2 vols.....E 18-19
FRITH, H.: Unac the Indian, a tale.....M 186
From Earth to Moon, a tale (Verne).....L 2268
From Exile, a novel (Payn), 2 vols.....L 1149-50
From Generation to Generation (Lady Noel).....L 1026
From an Island, a story, and some Essays (Miss Thackeray).....L 1332
From the Wings, a novel (Mrs. Buxton), 2 vols.....L 266-7
Frontenac, New France under Louis XIV (Parkman).....G 71
FROST, H. F.: Life of Schubert.....H 72
FROST, THOMAS: Lives of the Conjurors.....H 198
FROUDE, JAMES ANTHONY: Cæsar.....H 269
English in Ireland, 3 vols.....G 157-9
History of England, 12 vols.....G 123-34
Life of John Bunyan.....H 163
Short Studies on Great Subjects, 4 vols.....E 158-61
Frozen Deep, and other stories (Collins).....L 318
Fulham Lawn, and other tales (Miss Thackeray).....L 1331
Fuller, Andrew, Life of (A. G. Fuller).....H 66
FULLERTON, LADY GEORGIANA,—Novels, tales, etc.:

A Will and a Way, 2 vols....L 505-6
Constance Sherwood, 2 vols..L 494-5
Countess de Bonneval.....L 502
Ellen Middleton.....L 487
Grantley Manor, 2 vols.....L 488-9
Lady-Bird, 2 vols.....L 490-1
Laurentia.....L 1612
Lilies of the Valley.....L 501
Luisa de Carvajal.....H 25
Mrs. Gerald's Niece, 2 vols.....L 498-9
Notary's Daughter.....L 500
Rose Leblanc.....L 503
Seven Stories.....L 504
Stormy Life, 2 vols.....L 496-7
Too Strange not to be True, 2 vols.L 492-3

Fur Country, a tale (Verne), Parts I and II.....M 120
—— " " Part I.....L 2269
—— " " " II, 2 copies.....L 2270, M 120
Gabriel, a story of the Jews in Prague (Kohn).....L 1635
Gabriel Conroy, a tale (Bret Harte), 2 vols.....L 572-3
Gain of a Loss, a novel (author of "Last of the Cavaliers").....L 716-17
GAIRDNER, JAMES: Early Chronicles of England.....G 78
Houses of Lancaster and York.....G 213

GALBRAITH, JAMES: Kenneth Lee, a tale ..... M 226
GARDINER, S. R., AND MULLINGER, J. B.: Introduction to English History ..... G 73
GARRETT, EDWARD: At any Cost, a tale ..... M 272
GARRISON, W. L.: Life and Writings of Joseph Mazzini ..... H 218
Garstangs of Garstang Grange, a novel (T. A. Trollope), 2 vols. L 1411-12
Gascoyne the Sandalwood Trader, a tale (Ballantyne) ..... M 289
GASKELL, MRS.—Novels, tales, etc.:

Crawford ..... L 519
Cousin Phillis, and other tales. L 520
Dark Night's Work ..... L 515
Life of Charlotte Brontë, 2 v. H 26-7
Second copy. H 240
Third copy. L 2157
Lizzie Leigh ..... L 511
Lois the Witch ..... L 512
Mary Barton ..... L 507
North and South ..... L 510
Ruth, 2 vols ..... L 508-9
Sylvia's Lovers, 2 vols. ..... L 513-14
Wives and Daughters, 3 vols. L 516-18

Gaspard de Coligny, Life of (Besant) ..... H 81
Gastronomy as a Fine Art (Brillat-Savarin) ..... E 122
GEIKIE, ARCHIBALD: Geological Sketches at Home and Abroad ..... A 17
Outlines of Field Geology ..... A 29
GEIKIE, REV. CUNNINGHAM: English Reformation ..... G 256
GELLIE, MRS.: New Girl, a tale ..... M 78
Stephen the Schoolmaster, a tale ..... M 79
Genial Showman (Hingston) ..... H 197
Gentleman of the Old School, a novel (James) ..... L 1868
Geoffry Hamlyn, a novel (H. Kingsley), 2 vols. ..... L 706-7
GEOGRAPHY: British Islands (J. R. and A. S. Green) ..... A 25
Maritime and Inland Discovery (Lardner), 3 vols. ..... F 104-6
Physical Geography (Somerville) ..... F 137
—— " of the Sea (Maury) ..... F 132
Geological Gossip (Ansted) ..... A 64
—— Sketches at Home and Abroad (Geikie) ..... A 17
Geology, Field Outlines of (Geikie) ..... A 29
Geometry and its application in the Arts (Lardner) ..... G 179
George Canterbury's Will, a novel (Mrs. Wood), 2 vols. ..... L 1477-8
George Geith of Fen Court, a novel (Mrs. Riddell), 2 vols. ..... L 1201-2
George Harrington, a tale (Macrae) ..... M 233
Georgian Plantation, Residence on (Kemble) ..... F 152
Geraldine Hawthorne, a sketch (Miss Butt) ..... L 994
German Novelists (Roscoe) ..... L 1723
—— Political Leaders (Tuttle), 2 copies ..... F 66, H 221
GERSTAECKER, FREDERICK: Feathered Arrow, a tale ..... L 1976
Two Convicts, a tale ..... L 1881
Young Gold Digger, a tale ..... M 124
Young Whaler, or Adventures of Charles Hollberg ..... M 185
Gesta Romanorum, Ancient Moral Tales from (Swan) ..... M 314
Ghiberti and Donatello—Great Artists (Scott) ..... D 16
Ghost of Charlotte Cray, and other stories (Miss Marryat) ..... L 1648
Giant of the North, a tale (Ballantyne) ..... M 297

Giant's Robe, a novel (Anstey), 2 copies,.....L 1888-9, L 1890-1
GIBBON, EDWARD: Decline and Fall of the Roman Empire, 4 vols..G 105-8
Second copy..G 234-7
History of the Saracens.....G 109
Gibbon, Life of (Morrison).....H 176
GIBBONS, PHŒBE EARLE: Pennsylvania Dutch, and other essays.....E 226
GIBERNE, AGNES: Curate's Home, a tale.....L 521
Gideon's Rock, and other tales (Saunders).....L 1236
Gifts of the Child Christ, and other tales (Macdonald).....L 823
GILBERT, W. S.: Original Plays, 1st series.....I 38
" 2nd " .....I 34
GILFILLAN, GEORGE: Bards of the Bible.....C 20
GILMORE, PARKER: Travel, War, and Shipwreck.....M 66
Ginx's Baby, and Lord Bantam (Jenkins), 2 vols.....L 651-2
Gipsy, The, a novel (James).....L 619
Giraffe Hunters, a tale (Mayne Reid).....L 2124
Girl he Married, a novel (Grant).....L 2102
Girlhood and Womanhood, a story (Miss Tytler).....L 1691
Girl of the Period, and other social essays (Linton), 2 copies..L 1931, L 2070
Gladiators, a tale of Rome and Judea (Melville).....L 961-2
GLADSTONE, HON. W. E.: Bulgarian Horrors.....E 15
Hellenic Factor in the Eastern Problem.....E 16
Juventus Mundi—the Gods and Men of the Heroic Age.....E 167
Rome, and Fashions in Religion.....E 14
Gladys the Reaper, a tale (Beale).....M 80
GLAISTER, ELIZABETH: Needlework.....D 6
GLEIG, REV. G. R.; Eminent British Military Commanders, 3 v..H 228-30
Glimpse of the World, a tale (Miss Sewell), 2 vols.....L 1244-5
Gloaming of Life, a memoir of James Sterling (Wallace).....M 227
GOADBY, EDWIN; England of Shakespeare.....G 50
Godolphin, a novel, and Falkland, a novel (Lord Lytton).....L 225
Godwin, William, Life of (Paul), 2 vols.....H 149-50
Goethe, a memoir (Hayward).....H 167
GOETHE, J. W. VON: Faust (Anster).....I 24
Wilhelm Meister's Apprenticeship (Grove), 2 vols.....L 1613-14
Golden Butterfly, a novel (Besant), 2 vols.....L 155 6
Golden Calf, a novel (Miss Braddon), 2 vols.....L 159-60
Golden Dream, a tale (Ballantyne).....M 283
Golden Deeds of all Times and Lands (Miss Yonge), 2 vols.....M 14-15
Golden Fetters, a novel (Lemon), 2 vols.....L 1599-60
Golden Lion of Granpére, a novel (Trollope).....L 1376
Golden Sorrow, a novel (Mrs. Hoey), 2 vols.....L 586
Gold Foil hammered from Popular Proverbs (Titcombe).....L 1996
Goldsmith, Oliver, Life of (Forster), 2 vols.....H 21-2
—— " " (Black).....H 171
GOLDSMITH, OLIVER: Select Works and Poems.....E 17
Goldsmith's Wife, a tale (Ainsworth), 2 vols.....L 53-4
Good-for-Nothing, a novel (Whyte-Melville), 2 vols.....L 959-60

Good Old Times, a story of '45 (Ainsworth), 2 vols.....L 49-50
GOOD WORDS, a Magazine, 18 vols.....K 572 to 589
GORDON, REV. DANIEL M.: Mountain and Prairie.....F 142
GORDON, MRS.: "Christopher North," Memoirs of John Wilson....H 199
GORDON-CUMMING, C. F.: At Home in Fiji.....F 111
GORE, MRS.—Novels and tales:

Castles in the Air.....L 522
Dean's Daughter, 2 vols.....L 523-4
Heckington, 2 vols.....L 533-4
Life's Lesson, 2 vols.....L 529-30
Mammon, 2 vols.....L 527-8
Progress and Prejudice, 2 vols..L 525-6
Two Aristocracies, 2 vols.....L 531-2

GÖRLACH, WILHELM: Life of Prince Bismarck.....H 49
Gosau Smithy, The, and other stories (Mrs. Parr).....L 1111
GOSSE, E. W.: Life of Gray.....H 183
GOSSE, PHILIP H.: Canadian Naturalist.....A 18
Life in its Lower, Intermediate and Higher Forms.....A 80
GOULD, JOHN: Dictionary of Painters, Sculptors, Engravers and Architects, 2 vols.....G 195-6
GOULDING, F. R.: Adventures among the Indians.....M 110
Marooner's Island, a tale.....M 112
Governor-General's Body-Guard (Denison).....G 91
GOWER, LORD RONALD: Figure Painters of Holland.....D 22
Gowrie, or the King's Plot, a romance (James).....L 1778
Grace Huntley, a tale (Mrs. Hall).....M 160
Grace Lee, a novel (Miss Kavanagh) 2 vols.....L 663-4
Grace Myers, a tale (Arthur).....M 234
GRAEME, ELLIOTT: Beethoven, a memoir.....H 91
GRAHAM, MRS.: Curse of the Claverings, a tale.....M 218
Grand Remonstrance, 1645 (Forster).....G 45
Grange Garden, a romance (Kingsley), 2 vols.....L 713-14
GRANT, ALLEN: Anglo-Saxon Britain.....G 46
GRANT, JAMES—Novels and tales:

Adventures of Rob Roy.....L 2089
Arthur Blane.....L 2090
Black Watch.....L 1834
Second copy..L 2103
Cameronians.....L 2091
Captain of the Guard.....L 2092
Constable of France.....L 2098
Dead Tryst.....L 2086
Dick Rodney.....M 189
Second copy..L 2099
Did She Love Him?.....L 2100
Fairer Than a Fairy.....L 2101
Frank Hilton.....L 2093
Girl He Married.....L 2102
Jack Chaloner.....L 1833
Second copy..L 2087
Jack Manly.....M 190
Second copy..L 2094
James Seton.....L 1836
Morley Ashton.....L 1832
Phantom Regiment.....L 1837
Romance of War.....L 1838
Ross-shire Buffs.....L 1835
Vere of Ours.....L 2095
Violet Jermyn.....L 1839
Second copy..L 2088
White Cockade.....L 2096
Yellow Frigate.....L 2097

Grantley Manor, a tale (Lady Fullerton), 2 vols.....L 488-9
GRANT, MISS: Artiste, a novel, 2 vols.....L 541-2
My Heart's in the Highlands, a novel, 2 vols.....L 539-40
Prince Hugo, a bright Episode, 2 vols.....L 543-4

GRANT, MISS: The Sun-Maid, a romance, 2 vols ..... L 537-8
Victor Lescar, a novel, 2 vols ..... L 535 6
GRANT, REV. GEO. M.: Ocean to Ocean ..... F 90
GRANT, SIR ALEX.: Xenophon ..... H 124
GRANVILLE, J. MORTIMER: Common Mind Troubles ..... B 18
How to make the best of Life ..... B 17
Secret of a Clear Head ..... B 20
Secret of a good Memory ..... B 16
Sleep and Sleeplessness ..... B 19
Grape from a Thorn, a novel (Payn), 2 vols ..... L 1151-2
GRATTAN, THOMAS C.: History of the Netherlands ..... G 228
GRAY, ALICE: Drayton Hall, and other tales ..... M 153
GRAY, ASA: Manual of Botany ..... A 60
Gray, Thomas, Life of (Gosse) ..... H 183
Great Civil War (Adams) ..... M 207
Great English Churchmen (Adams) ..... G 44
Great Fur Land—the Hudson's Bay Territory (Robinson) ..... F 145
Great Grenfell Gardens, a novel (Mrs. Buxton) ..... L 262-3
Great Loan Land (Butler), 2 copies ..... F 95, F 120
Great Movements, and those who achieved them (Nicoll) ..... H 54
Greatest Heiress in England, a novel (Mrs. Oliphant), 2 vols ..... L 1081-2
Greece, Brief History of (Barnes) ..... G 248
—— History of (Thirlwall), 8 vols ..... G 216-23
Greek Cities and Islands of Asia Minor (Vaux) ..... G 88
Greek Course in English, College (Wilkinson) ..... E 220
—— " " Preparatory " ..... E 221
Greeks and Persians (Cox) ..... G 208
GREEN, JOHN RICHARD: History of the English People, 4 vols ..... G 229-32
Readings from English History ..... G 139
GREEN, J. R. AND A. S.: Geography of British Islands ..... A 25
GREEN, MARIA J.: My Mother's Diamonds, a tale ..... M 73
Green Pastures and Piccadilly, a novel (Black), 2 vols ..... L 111-12
GREENWOOD, JAMES: Low Life deeps ..... F 94
Wilds of London ..... F 91
Grellet, Stephen, a Memoir (Guest) ..... H 68
GREY, LT. GEN. HON. C.: Early Years of the Prince-Consort ..... H 191
GRIFFIN, GERALD: The Christian Physiologist, and other tales ..... L 1710
Collegians, The, a tale of Garryowen ..... L 1703
Holland Tide, and other tales ..... L 1709
Poems and Plays ..... L 1333
The Rivals, and Tracy's Ambition ..... L 1704
GRISWOLD, RUFUS W.: Milton's Prose Works, Vol. II ..... E 224
GROHMAN, WM. A. BAILLIE: Tyrol and the Tyrolese ..... F 31
Guenn, a Wave on the Breton Coast, a novel (Howard), 2 vols ..... L 2047-8
Second copy, 2 vols ..... L 1956-7
Guerilla Chief, a tale (Mayne Reid), 2 copies ..... L 2118, M 260
Guesses at Truth (Hare and Brother) ..... C 49
GUEST, WILLIAM: Stephen Grellet, a memoir ..... H 68

GUIMOT, M.: Saint Louis and Calvin ..... H 41
GUIZOT, M.: Representative Government (Scoble) ..... G 241
Gulliver's Travels (Swift) ..... L 1270
Gurney Married, a novel (Hook) ..... L 1788
GUTHRIE, REV. THOMAS: The City, its Sins and Sorrows ..... C 10
The Way to Life ..... C 43
GUTZKOW, K.: Through Night to Light, a novel ..... L 1615
Guy Deverell, a novel (Le Fanu), 2 vols ..... L 720-1
Guy Livingstone, a novel (Lawrence) ..... L 1638
Guy Mannering, a novel (Scott) ..... L 2023
Gwendoline's Harvest, a novel (Payn) ..... L 1117
Gypsy Breynton, a tale (Phelps) ..... M 121
Gypsy's Cousin Joy, a tale (Phelps) ..... M 117
Gypsy's Sowing and Reaping, a tale (Phelps) ..... M 116
HABBERTON, JOHN: Bowsham Puzzle, a novel ..... L 555
Helen's Babies, a tale ..... L 554
One Tramp, a tale, and Mrs. Mayburn's Twins, a tale ..... L 1617
HACK, MARIA: In Land and Ice Deserts ..... M 128
HACKLÄNDER, F. W.: Behind the Counter, a tale ..... L 1616
Hagarene, a novel (Lawrence), 2 vols ..... L 552-3
HALE, EDWARD E.: History of the United States, 2 vols ..... G 121-2
In his Name, a novel ..... M 274
HALE, REV. E.: Fall of the Stuarts, and Western Europe ..... G 204
Half-a-million of Money, a novel (Edwards), 2 vols ..... L 426-7
Half-Blood, The, a tale (Mayne Reid), 2 copies ..... L 2115, M 258
Half-hours at the Seaside (Taylor) ..... A 8
—— in Many Lands ..... M 38
—— in the Far East ..... M 37
—— in the Far South ..... M 39
—— in the Green Lanes (Taylor) ..... A 7
—— in the Tiny World ..... M 40
—— in the Wide West ..... M 36
—— in Woods and Wilds ..... M 35
—— with the Microscope (Lankester) ..... A 23
—— with the Telescope (Proctor) ..... A 27
HALIBURTON, JUDGE: Attaché, The; or, Sam Slick in England ..... L 1848
Letter-bag of the Great Western ..... L 1850
Sam Slick, the Clockmaker ..... L 1849
Hall, Robert, Life of (Hood) ..... H 63
HALL, MRS. S. C.: Can Wrong be Right? a tale ..... L 406
Daily Governess, The, and other stories ..... M 155
Grace Huntley, and other stories ..... M 160
Marian; or, a Young Maid's Fortunes, a tale, 2 vols ..... L 1619-20
Stories of the Irish Peasantry ..... L 1689
HALL, W. W.: How to Live Long; or, Fun better than Physic ..... B 56
Halves, a novel (Payn), 2 vols ..... L 1133-4
HAMERTON, PHILIP G.: Painters' Camp ..... F 163
HAMILTON, SIR WILLIAM: Discussions on Philosophy and Literature ..... E 223

Hamilton, Sir William, Life of (Monck).....H 78
" " " (Veitch).....H 92
Hamlet, a tragedy (Shakespeare).....I 84
HAMLEY, SIR E. B.: Lady Lee's Widowhood.....L 1708
Voltaire, Life of.....H 99
Hand and Glove, a novel (Edwards).....L 425
Hand of Ethelberta, a comedy in chapters (Hardy).....L 556-7
Handy Andy, a tale of Irish life (Lover), 3 copies, L 1884, L 1979, L 1986
Hannah, a novel (Mrs. Craik), 2 vols.....L 353 4
Happy Boy, a tale (Björnsen).....L 1700
Hard Cash, a novel (Reade), 3 vols.....L 1180-2
Hardy and Hunter, a tale (Mrs. Ward).....M 191
HARDY, IZA: Not Easily Jealous, a novel, 2 vols.....L 1033-4
HARDY, ROBINA F.: Jack Halliday, a tale.....M 267
HARDY, THOMAS—Novels:

Far from the Madding Crowd, 2 vols.....L 558 9
Hand of Ethelberta, 2 vols...L 556-7
Laodicean, 2 vols.....L 564-5
Pair of Blue Eyes, 2 vols.....L 2202-3
Return of the Native, 2 vols....L 560-1
Trumpet Major, 2 vols.....L 562-3
Two on a Tower, 2 vols.....L 566-7

HARE, JULIUS C. AND BROTHER: Guesses at Truth.....C 49
HARE, THOMAS: Election of Representatives.....B 52
HARKNESS, M. E.: Assyrian Life and History.....G 266
Harold, a romance (Lord Lytton), 2 vols.....L 232-3
Harold Hastings, or the Vicar's Son, a tale (Yeames).....L 1690
HARPER'S MAGAZINE for 1850.....K 634
HARRISON, AGNES: Martin's Vineyard, a novel.....L 568
Harry Heathcote of Gangoil, a novel (Trollope).....L 1379
Harry Jocelyn, a novel (Mrs. Oliphant), 2 vols.....L 1085-6
Harry Lorrequer, a novel (Lever), 2 vols.....L 736-7
Harry Skipwith, a tale (Kingston).....M 215
HARTE, BRET—Novels, tales, etc.:

Drift from two shores.....L 576
Flip.....L 580
Gabriel Conroy, 2 vols.....L 572-3
Heiress of Red Dog.....L 577
Idyls of the Foothills.....L 571
Jeff Briggs' Love Story.....L 579
On the Frontier.....L 2177
Prose and Poetry, 2 vols.....L 569-70
Story of a Mine.....L 1618
Thankful Blossom.....L 575
Twins of Table Mountain.....L 578
Two Men of Sandy Bar.....L 574

Harvest of Wild Oats, a novel (Miss Marryat), 2 vols.....L 906-7
HASELL, E. J.: Calderon, a memoir.....H 109
Tasso, a memoir.....H 103
HATTON, JOSEPH: Henry Irving's Impressions of America.....F 146
HAUFF, H.: Three Tales—Beggar Girl of the Pont des Arts, etc...L 1621
Haunted Hearts, a tale (Miss Cummins).....L 387
Haunted Hotel, a novel (Collins).....L 323
Havelock, Sir Henry, Life of (Brock).....H 35
HAVERGAL, F. R.: Swiss Letters, and Alpine Poems.....F 119
HAVERGAL, M. H. G.: Memorials of Frances R. Havergal.....H 249

HAWTHORNE, NATH.: Passages from English Note-books, 2 vols....F 33-4
Scarlet Letter, a romance.....L 581
Transformation, or the Romance of Monte Beni, 2 vols.....L 582-3
Hawthorne, Life of (H. James).....H 179
Haydon's Life and Letters (Stoddart).....H 154
HAYWARD, ABRAHAM: Goethe, a memoir.....H 107
Head of the Family, a novel (Mrs. Craik), 2 vols.....L 337 8
Headless Horseman, a tale (Mayne Reid), 2 copies.....L 2104, M 254
Headsman, a novel (Cooper).....L 2224
HEALTH:
Avoidable Causes of Disease (Ellis).....D 38
Common Mind Troubles (Granville).....B 18
Family Homœopathy (Ellis).....D 36
Food for the Invalid (Fothergill) D 45
Health and Longevity.....D 42
Health Studies (Paterson).....D 46
Healthy Life and Dwellings (Wilson).....D 47
How not to be sick (Bellows) ..D 34
How to live long (Hall) .....B 56
How to make the best of Life (Granville) .....B 17
Medical Nursing (Anderson).....B 58
Physical Education (Maclaren)....D 40
Physiology of Common Life (Lewes) 2 v.....B 3-4
Popular Lectures on Food (Lankester).....D 37
Secret of a good memory (Granville).B 16
—— " clear head... " .B 20
Sleep and sleeplessness " .B 19
Total Abstinence (Richardson).....D 44
Heart and Science, a novel (Collins), 2 vols .....L 330-1
Heart of Mid-Lothian, a novel (Scott) .....L 2016
Heartsease; or, the Brother's Wife, a novel (Miss Yonge), 2 vols.L 1532-3
Heat—Science for the Young (J. Abbott).....M 315
Heathen World and St. Paul (Merivale).....C 17
HEATH, RICHARD F.: Albert Dürer, a memoir.....D 30
Titian, a memoir.....D 25
Heavens, Marvels of the (Flammarion).....A 78
Hebrew History, Heroes of (Wilberforce).....H 75
Heckington, a novel (Mrs. Gore) 2 vols. .....L 533-4
Hedington Manor, a tale .....M 43
Hegel, G. W. F., Life of (Caird).....H 96
Heidelberg, a romance (James) 2 copies.....L 618, L 1777
Heidenmauer, a novel (Cooper).....L 2225
Heiress of Haughton, a novel (Mrs. Marsh) 2 vols.....L 936-7
Heiress of Red Dog, a tale (Bret Harte) .....L 577
Heir of Redclyffe, a novel (Miss Yonge) 2 vols.....L 1530-1
He knew he was right, a novel (Trollope) 3 vols .....L 1368-70
Helen, a tale (Miss Edgeworth) 2 copies.....M 45, M 202
Hellenic Factor in the Eastern Problem (Gladstone) .....E 16
HELPS, SIR ARTHUR: Brevia, Essays and Aphorisms.....B 40
Essays Written in the Intervals of Business.....E 108
Friends in Council, a series of Readings, 2 vols.....E 18 19
Hernando Cortes, Life of, 2 vols.....H 261-2
Ivan de Biron, or Russian Court in Last Century, 2 vols.....L 584-5
Social Pressure.....E 118
HEMANS, MRS.: Poetical Works.....I 50
Henrietta's Wish, a tale (Miss Yonge).....M 25

Henrietta Temple, a novel (Disraeli) ..... L 399
Henry Dunbar, a novel (Miss Braddon) 2 vols..... L 2078-9
Henry Masterton, a romance (James)..... L 1772
Henry of Guise, a romance " ..... L 1765
Henry the Eighth, Life of (Herbert)..... H 238
HENTY, G. A. : Out on the Pampas, a tale ..... M 69
Young Franc-Tireurs, a tale..... M 70
Heredity, with Preludes of Current Events (Cook)..... H 202
HERBERT, HENRY W. : Life of Henry the Eighth..... H 238
Hereward the Wake, "Last of the English" (Kingsley) 2 vols.... L 701-2
Her Father's Name, a novel (Miss Marryat) 2 vols..... L 904-5
Her First Appearance, a novel (author of "Molly Bawn")..... L 892
Her Lord and Master, a novel (Miss Marryat) 2 vols..... L 890-1
Her Majesty's Mails (Lewins)..... B 55
Her Majesty's Tower (Dixon) 4 vols..... G 3-6
Hernando Cortes, Life of (Helps) 2 vols..... H 261-2
Hero of the Prairies, a tale (Abbott)..... M 305
Hero Trevelyan, a tale (Miss Craik)..... L 367
Heroes and Hero Worship (Carlyle)..... E 181
—— of North African Discovery (D'Anvers)..... F 109
—— of Science—Astronomers (Morton)..... B 22
—— " Botanists, Zoologists and Geologists (Duncan).... B 23
—— " Chemists (Muir)..... B 24
—— of the Desert—Moffat and Livingstone ..... M 106
—— of the Mission Field (Walsh) ..... H 55
Heroines of Domestic Life (Mrs. Owen)..... M 250
—— History " ..... M 251
HERSCHEL, SIR JOHN F. W. : Lectures on Scientific Subjects..... A 39
Study of Natural Philosophy ..... G 177
Treatise on Astronomy..... G 186
Her Title of Honour, a novel (Miss Park)..... L 1097
Her World against a Lie, a novel (Miss Marryat) 2 vols..... L 911-12
Hesiod and Theognis, Memoirs (Davies)..... H 123
Hester, a story (Mrs. Oliphant) 3 vols, 2 copies .... L 1945-7, L 1948-50
He that will not when he may, a novel (Mrs. Oliphant) 2 v..... L 1023-4
He would be a Gentleman, a tale (Lover)..... L 1980
HEYSE, PAUL : Barbarossa, and other tales ..... L 1625
Dead Lake, and other tales..... L 1622
L'Arrabiata, and other tales..... L 1623
H. H. : Century of Dishonour, U.S. Dealings with Indian Tribes.... G 83
Hide and Seek, a novel (Collins) 2 vols..... L 292-3
HIGGINSON, THOMAS W. : Atlantic Essays..... E 227
High Mills, a novel (Miss Saunders) 2 vols..... L 1237-8
High Spirits, being stories written in them (Payn) 1st series..... L 1145
—— " " 2nd series..... L 1146
Hilary St. Ives, a novel (Ainsworth) 2 vols..... L 43-4
Hills of the Shatemuc (Miss Wetherell) 2 vols..... L 1973-4
Hillyars and Burtons 2 vols..... L 1929-30

HINDLEY, CHARLES : Tavern Anecdotes.....E 139
Hinduism (Monier).....
HINGSTON, EDW. H. : The Genial Showman.....C 24
HINTON, R. J. : English Radical Leaders.....H 197
His Little Mother, a tale (Mrs. Craik).....F 65
His own Master, a tale (Trowbridge).....L 360
His sombre Rivals, a novel (Roe).....M 131
HISTORY. ANCIENT :
Assyria (Smith).....G 89
Assyrian Life, etc. (Harkness) G 266
Arts, etc., of the Greeks and Romans.....G 188-9
Babylonia (Smith).....G 84
Britain, Anglo-Saxon (Allen)...G 46
—— Celtic (Rhys).....G 48
—— Roman (Scarth).....G 47
Egypt (Birch).....G 87
Greece (Thirlwall) 8 vols ..G 216-23
—— Brief History (Barnes). G 248
Greece, Egypt, etc. (Ranke)...G 247
Greek Cities (Vaux).....G 88
Greeks and Persians (Cox).....G 208
Macedonian Empire (Curteis)..G 207
Persia (Vaux).....G 85
Roman Empire (Gibbon) 4 vols..G 103-6
Second copy, 4 vols..G 234-7
Roman Republic (Merivale).....G 119
Romans under the Empire (Merivale) 7 vols.....G 249-55
Rome (Mommsen), 4 vols.....G 164-7
Rome and Carthage (Smith).....G 205
Seven Great Monarchies (Rawlinson) 3 vols.....G 153-5
Sinai (Palmer).....G 86
Sparta and Thebes (Sankey).....G 206
The East (Lenormant and Chevalier) 2 vols.....G 115-16
HISTORY, MODERN :
Alhambra (Irving).....E 153
America (Mackenzie).....G 138
Anne, Age of (Morris).....G 212
" Reign of (Stanhope).....G 39
Astoria (Irving).....E 155
Canada (Withrow).....G 233
—— Conquest of (Warburton) 2 vols.....G 239-40
—— Old Regime (Parkman).G 68
Charlemagne (Cutts).....G 43
Charles V. (Prescott).....G 151
Chronicle of the Cid (Southey).E 104
" Crusades (De Joinville)....C 52
Conspiracy of Pontiac (Parkman) G 70
Constantine the Great (Cutts)...G 41
Conversion of the Celts (Maclear) C 13
" English " C 12
" Slavs " C 11
" Teutons (Merivale).....C 14
Crusades (Cox).....G 140
—— (Michaud), 3 vols....G 273-5
—— and Crusaders (Edgar) M 306
Derry and Enniskillen (Withrow).....G 262
Dutch Republic (Motley).....G 72
Early Chroniclers of England (Gairdner).....G 78
Early Chroniclers of France (Masson).....G 79
Early Chroniclers of Italy (Balzani) G 80
Early Kings of Norway (Carlyle).....G 118
Second copy..G 246
Early Plantagenets (Stubbs).....G 210
Elizabeth, Age of (Creighton).....G 211
England (Froude), 12 vols .....G 123-34
—— (Keightley), 5 vols....G. 267-71
—— (Macaulay), 5 vols.....G 51-5
—— (Martineau), 4 vols.....G 160-3
—— (Stanhope), 7 vols.....G 32-8
England, Constitutional (May), 3 vols.....G 172-4
English History, Introduction to (Gardiner and Mullinger).....G 73
English History, Old (Freeman)...G 201
English in Ireland (Froude), 3 vols.....G 157-9
—— People (Green), 4 vols...G 229-32
Fall of the Stuarts (Hale).....G 204
Ferdinand and Isabella (Prescott) 3 vols.....G 144-6
France (Chambers).....G 202
" (Crowe), 3 vols.....G 197-9
Frederick the Great (Carlyle), 6 vols.....H 241-6
French Revolution (Carlyle), 3 vols.....G 141-3
Frontenac and New France (Parkman).....G 71

HISTORY, MODERN—*Continued:*

General Sketch of (Freeman).....G 203
Germanic Empire(Lardner),3volsG 224-6
Granada (Irving).....E 148
Great Rebellion (Cordery and Philpotts).....G 156
Her Majesty's Tower (Dixon), 4 vols.....G 3-6
Historic Ninepins (Timbs).....G 258
History for Boys (Edgar).....M 101
How India was Won (Saville)....G 137
Invasion of the Crimea (Kinglake) 10 vols.....G 12-21
Ireland (McGee).....G 245
Italian Republics (Sismondi).....G 227
Lancaster and York (Gairdner)...G 213
LaSalle and Discovery of the Great West (Parkman).....G 65
Mahomet (Irving).....E 157
Montcalm and Wolfe (Parkman)..G 168
Netherlands (Grattan).....G 228
Normans in Europe (Johnson)....G 215
Our Own Times(McCarthy), 5 volsG 22-6
—— Short History of (McCarthy), 2 vols.....G 93,4
Outlines of History (Lardner)....G 182
Peninsular War (Napier),3 vols.G 112-14
Philip II. (Prescott), 3 vols....G 147-9
Pioneers of France in the New World (Parkman).....G 67
Poland (Lardner).....G 190
Reformation (D'Aubigné).....C 41
—— (Stebbing), 2 vols..G 193-4
—— English (Geikie).....G 256
Reform, Epoch of (McCarthy)....G 214
Russia (Kelly), 2 vols.....G 264-5
—— (Wallace), 3 vols.....F 58-60
Russian Empire (Boulton).....F 74
Saracens (Gibbon and Ockley)....G 109
Scotland (Tytler), 2 vols.....G 175-6
Switzerland (Lardner).....G 191
War between France and Germany (Forbes), 2 vols.....G 7-8

Historical and Literary Celebrities (Chambers).....H 52
—— and Political Dissertations (Brougham).....E 177
—— Characters (Lord Dalling), 2 vols.....G 1-2
—— Essays (Earl Stanhope).....G 238
—— Record of the Governor-General's Body-Guard (Denison)..G 91
Historic Ninepins (Timbs).....G 258
History for Boys (Edgar).....M 101
—— of English Literature (Shaw).....E 90
—— of Henry Esmond, a novel (Thackeray), 2 vols.....L 1293-4
—— of Journalism (Hudson).....E 127
—— of St. Giles and St. James, a novel (Jerrold), 2 vols.....L 653-4
—— of Two Queens (Dixon), 6 vols.....H 9-14
Hochelaga, or England in the New World (Warburton).....F 147
HOCKING, SILAS K.: Alec Green.....M 154
HODDER, EDWIN: All the World Over, 2 vols.....F 88-9
HODGSON, WILLIAM B.: Errors in the use of English.....E 126
HOEY, MRS. CASHEL: Golden Sorrow, a novel, 2 vols.....L 586-7
Out of Court, a novel, 2 vols.....L 588-9
Hogarth, William, a memoir (Dobson).....D 23
Holbein, Hans, a memoir (Woltmann).....D 19
Holden with Cords, a tale (Jay).....M 85
Holidays in Tyrol (White).....F 57
HOLLAND, J. G.: The Mistress of the Manse, a poem.....I 56
The Puritan's Guest, and other poems.....I 57
The Bay-Path.....L 1995
Holland and its People (D'Amicis).....F 72
Holland Tide, and other tales (Griffin).....L 1709
HOLLWAY, CALTHROP H. C.: Paladin and Saracen.....L 1988
Holmedale Rectory, a tale (M. A. R).....M 220

HOLME LEE—see Miss Parr.
HOLMES, OLIVER W.: Autocrat of the Breakfast Table, 2 copies. E 20, E 145
Elsie Venner, a novel.....L 1880
Ralph Waldo Emerson, Life of.....H 257
Poet at the Breakfast Table, 2 copies.....E 136, E 208
Professor at the Breakfast Table, 2 copies.....E 135, E 207
Holmby House, a Northamptonshire tale (Melville), 2 vols.....L 956-7
Holy Land, Past and Present (Osborne).....M 180
—— " (Dixon), 2 vols.....F 16-17
Home Amusements (E. W. S).....B 30
—— Garden (Church).....B 31
—— Influence, a novel (Grace Aguilar), 2 vols.....L 1-2
—— Library (Penn).....B 32
—— Occupation (Ruutz-Rees).....B 44
—— of the Wolverine and Beaver (Eden).....M 169
Homer's Iliad and Odyssey (Pope).....I 46
Homeward Bound, a novel (Cooper).....L 2226
Homo Sum, a novel (Ebers), 2 vols.....L 1607-8
HOOD, REV. E. PAXTON: Life of Robert Hall.....H 63
World of Moral and Religious Anecdote.....E 113
HOOK, THEODORE—Novels and tales:

All in the Wrong.....L 1790
Cousin Geoffry.....L 1789
Cousin William.....L 1798
Gurney married.....L 1788
Maxwell.....L 1791
Merton.....L 1792
Parson's Daughter.....L 1797
Passion and Principle.....L 1793
Second copy..L 1794
Pen Owen.....L 1706
Widow and Marquess.....L 1796

Hope Campbell, or Know Thyself, a tale.....M 138
Hopes and Fears, a novel (Miss Yonge), 2 vols.....L 1538-9
Horace and May, a tale (Bell).....M 135
Hostages to Fortune, a novel (Miss Braddon), 2 vols.....L 193-4
Hotel du Petit St. Jean, a Gascon story (Dempster).....L 1416
Hours with Players (Cook), 2 vols.....I 43-4
Houses of Lancaster and York (Gairdner).....G 213
Household Hints (Mrs. Babcock).....B 28
HOUSEHOLD WORDS (conducted by Charles Dickens), 36 vols.....E 37-72
HOUSMAN, REV. H.: Story of our Museum.....B 33
Howadji in Syria (Curtis).....F 139
HOWARD, BLANCHE W.: Aunt Serena, a novel.....L 591
Guenn, a wave on the Breton coast, 2 copies.....L 1956-7, L 2047-8
One Summer, a novel.....L 590
HOWELLS, W. D.—Novels and Travels:

Chance Acquaintance.....L 592
Dr. Breen's Practice, 2 vols.L 1922-3
Fearful Responsibility.....L 599
Second copy..L 1925
Foregone Conclusion.....L 593
Italian Journeys.....F 36
Lady of the Aroostook.....L 594
Modern Instance, 2 vols.....L 595-6
Their Wedding Journey.....L 597
Second copy....L 1924
Undiscovered Country.....L 598
Venetian Life.....F 35
Woman's Reason, 2 vols.....L 1926-7
Second copy..L 2031-2

HOWITT, MARY: Tales in Prose for Young People.....M 28
How not to be Sick (Bellows).....D 34
HOWSON, REV. J. S., and CONYBEARE, REV. W. J.: Life and Epistles of St. Paul.....C 39
How they loved Him, a novel (Miss Marryat), 2 vols.....L 924-5
How to make the best of Life (Granville).....B 17
How to live long (Hall).....B 56
HUC, M. L'ABBE: Christianity in China, Tartary, and Thibet.....F 115
Hudibras, a poem (Butler).....I 31
HUDSON, FREDERICK: History of Journalism.....E 127
HUGHES THOMAS: Alfred the Great, a histor.....H 217
Memoir of Daniel McMillan.....H 275
Tom Brown at Oxford, a tale.....M 275
Tom Brown's Schooldays.....M 276
HUGO, VICTOR: Les Miserables.....L 1851
Huguenot, The, a romance (James).....L 1757
—— Family, a tale (Bell).....M 42
Human Body, its structure, etc. (Martin).....A 47
Humboldt, Alexander, Life and Travels of.....M 222
Hume, David, Life of (Huxley).....H 157
Hungarian Sketches (Moritz Jokai).....L 2150
Hunter's Feast, a tale (Mayne Reid).....L 2106
HUNTINGTON, HON. LUCIUS S.: Professor Conant, a novel.....L 2218
Hurricane Hurry, a tale (Kingston).....M 60
HURST, JOHN F.: Short History of the Reformation.....C 46
HUTTON, BARBARA: Fiery Cross, a tale.....M 68
White Cockade, Tales of the.....M 92
HUTTON, RICHARD H.: Sir Walter Scott.....H 160
HUTCHINSON, MRS.: Memoirs of Col. Hutchinson and Siege of Lathom House.....H 226
HUXLEY, PROFESSOR T. H.: The Crayfish.....A 56
David Hume, Life and Writings.....H 157
Lessons in Elementary Physiology.....A 26
Hypatia, or New Foes with an Old Face (C. Kingsley), 2 vols.....L 698-9
Ida May, a story (Langdon).....L 1934
Idyls of the Foothills, a tale (Bret Harte).....L 571
I have lived and loved, a novel (Mrs. Forrester), 2 vols.....L 478-9
'Ilâm-en-Nâs, tales of the early Kalîphas (Mrs. Clerk).....L 1584
Illusions, a psychological study (Sully).....B 15
Imitation of Christ (Thomas A'Kempis).....C 8
Impending Sword, a novel (Yates), 2 copies.....L 1525-6, L 1855
Imperial England (Burrows), 2 copies.....G 49, G 171
Impressions of Theophrastus Such (George Eliot).....E 12
Impressions of America, Henry Irving's (Hatton).....F 146
In Colston's Days, a story of Old Bristol (Marshall).....L 1886
Indian History, tales from (Wheeler).....M 168
Infidelity, its cause and cure (Nelson).....C 56

INGELOW, JEAN: Don John, a novel, 2 vols.....L 608-9
Fated to be Free, a novel, 2 vols.....L 604-5
Poems, 2 vols.....I 26-7
Sarah de Berenger, a novel, 2 vols.....L 606-7
Off the Skelligs, a novel, 3 vols.....L 601-3
Ingoldsby Legends, or Mirth and Marvels (Barham).....I 53
INGRAHAM, J. H.: The Pillar of Fire, or Israel in Bondage.....M 50
The Throne of David, a tale.....M 203
Ingram, John H.: Tales by Edgar A. Poe, 2 copies.....L 1928, L 2054
Poems and Essays, by Edgar A. Poe.....I 47
In Great Waters, a novel (Miss Braddon).....L 143
Inheritance, The, a novel (Miss Ferrier).....L 1675
In His Name, a tale (Hale).....M 274
Initials, The, a novel (Baroness Tautphœus), 2 vols.....L 1273-4
Innocent, a tale of Modern Life (Mrs. Oliphant), 2 vols.....L 1057-8
Innocents Abroad, a tale (Mark Twain), 2 vols.....L 857-8
—— at Home, a tale " .....L 862
In Silk Attire, a novel (Black), 2 vols.....L 96-7
Interpreter, The, a tale of the War (Melville), 2 vols.....L 967-8
In that State of Life, a novel (Aidé).....L 1581
In the Brush, or Old-Time Life in the South-West (Pierson).....F 148
In the Days of My Youth; a novel (Edwards), 2 vols.....L 430-1
In the Far East, a narrative.....M 146
In the Forest, a tale (Miss Traill).....M 140
In the Heart of a Hill, a novel (Payn).....L 1126
In the Olden Time, a novel (Miss Roberts), 2 vols.....L 1664-5
In the Temperate Regions.....M 107
In the Track of the Troops, a tale (Ballantyne).....M 286
In the Year 13, a tale of Mecklenburg life (Reuter).....L 1658
In Trust, a novel (Mrs. Oliphant), 2 vols.....L 1087-8
Ione, a novel (Linton), 2 copies.....L 1932-3, L 2068-9
Ireland, History of (McGee).....G 245
Irish Sketch Book (Thackeray), 2 vols.....F 43-4
Iron Horse, a tale (Ballantyne).....M 295
Irving, Rev. Edward, Life of (Mrs. Oliphant).....H 268
Irving, Washington, Life of (Warner).....H 137
IRVING, WASHINGTON: Adventures of Captain Bonneville, and Life of Goldsmith.....E 154
Bracebridge Hall and the Alhambra.....E 153
Columbus, Wolfert's Roost, and Tour of Prairies, 2 vols.....E 149-50
Conquest of Granada, and Crayon Papers.....E 148
Conquest of Spain, and Astoria.....E 155
Knickerbocker's History of New York, and Spanish Voyages.....E 152
Mahomet and his Successors, 2 copies.....E 157, M 144
Salmagundi, and Tales of a Traveller.....E 156
Sketch Book, Moorish Chronicles, etc.....E 151
Isabel's Difficulties, a tale (Carey).....M 88
I say No! a novel (Collins), 2 vols.....L 2190-1

Is he Popehjoy, a novel (Trollope), 3 vols.....L 1391-3
Ishmael, a novel (Miss Braddon), 3 vols.....L 2184-6
Islam and its Founder (Stobart).....C 21
Island Home, a tale (Archer).....M 104
Isle of Wight, its History, Topography and Antiquities (Adams)...M 108
Isobel Jardine's History, a tale (Mrs. Davidson).....M 228
Israel Mort, a story of the Mine (Saunders), 2 vols.....L 1231-2
Italian Novelists (Roscoe).....L 1720
Italians, a novel (Mrs. Elliott) 2 vols. .....L 460-1
Italy, Early Chronicles of (Balzani).....G 80
It was a Lover and his Lass, a novel (Mrs. Oliphant), 3 vols.....L 1067-9
Ivan de Biron, or Russian Court in last Century, 2 vols.....L 584-5
Ivanhoe, a novel (Scott).....L 2019
Jack Chaloner, or the Fighting Forty-third, a tale (Grant).....L 1833
Second copy..L 2087
Jack Halliday, a tale (Hardy).....M 267
Jack Hinton the Guardsman, a novel (Lever), 2 vols.....L 741-2
Jack Manley's Adventures (Grant), 2 copies.....L 2094, M 190
Jack o'Lantern, or the Privateer (Cooper).....L 334
Jackson, Stonewall, a military biography (Cooke).....H 267
Jackson, Thomas: Curiosities of the Pulpit.....C 9[illegible]
Jacob Faithful, a novel (Marryat), 2 copies.....L 868, L 2247
Jacox, Francis: Aspects of Authorship.....E 171

James, G. P. R.—Novels and romances:

Agincourt.....L 613
Arabella Stuart.....L 1781
Second copy..L 2064
Arrah Neil.....L 612
Second copy..L 1776
Attila.....L 1769
Beauchamp.....L 617
Second copy..L 1774
Black Eagle.....L 1762
Brigand.....L 1766
Castle of Ehrenstein.....L 2063
Castelneau.....L 1768
Charles Tyrrell.....L 1770
Convict, 2 vols.....L 623-4
Second copy..L 1763
Dark Scenes of History.....M 114
Darnley.....L 620
Second copy..L 1735
Delaware.....L 1782
De L'Orme.....L 1759
False Heir.....L 610
Second copy..L 1775
Forest Days.....L 1758
Second copy..L 2065
Forgery.....L 1780
Gipsy.....L 619
Second copy..L 1756
Gentleman of the Old School..L 1868
Gowrie.....L 1778
Heidelberg.....L 618
Second copy..L 1777
Henry of Guise.....L 1765
Henry Masterton.....L 1772
Huguenot, The.....L 1757
John Marston Hall.....L 1773
Man at Arms.....L 1871
Margaret Graham.....L 1784
Mary of Burgundy.....L 1764
Morley Ernstein.....L 1629
Second copy..L 1760
My Aunt Pontypool.....L 1783
Old Dominion.....L 1771
One in a Thousand.....L 1755
Philip Augustus.....L 1779
Robber, The.....L 1767
Rose D'Albret.....L 611
Second copy..L 1787
Russell, 2 vols.....L 621-2
Second copy..L 1867
Sir Theodore Broughton, 2 vols..L 625-6
Smuggler.....L 614
Second copy..L 1761
Stepmother, 2 vols.....L 615-16
Second copy..L 1870
Whim and its Consequences.....L 1442
Second copy..L 1869

JAMES, HENRY, Jr.—Novels and tales, etc.:

American, The, 2 vols.....L 627-8
Confidence.....L 635
Daisy Miller.....L 630
Eugene Pickering.....L 634
Europeans, The.....L 629
Foreign Parts.....F 61
French Poets and Novelists.....H 193
Second copy..E 75
Life of Nathaniel Hawthorne..H 179
Madonna of the Future.....L 633
Portrait of a Lady, 3 vols.....L 638-40
Portraits of Places.....F 129
Roderick Hudson, 2 vols.....L 631-2
Siege of London, and Point of View, etc.....L 1921
Second copy...L 2041
Washington Square, 2 vols.....L 636-7

Jane Eyre, a novel (C. Brontë), 2 copies.....L 84-5, L 2155
Jane Seton, a Scottish historical romance (Grant).....L 1836
Japhet in Search of a Father, a novel (Marryat).....L 870
Second copy..L 2248. Third copy...M 265
JAY, W. M. L.: Holden with Cords, a tale:.....M 85
Shiloh.....M 76
JEAFFRESON, J. CORDY: Book about Doctors, 2 vols.....E 21-2
Real Lord Byron, New Views of the Poet's Life, 3 vols.....H 28-30
A Woman in spite of Herself, a novel, 2 vols.....L 641-2
JEBB, DR. R. C.: Richard Bentley, a memoir.....H 185
JENKINS, EDWARD: Ginx's Baby, and Lord Bantam, 2 vols.....L 651-2

JENKINS, Mrs.—Novels:

Jupiter's Daughters.....L 650
Once and Again, 2 vols.....L 645-6
Skirmishing.....L 644
Two French Marriages, 2 vols...L 647-8
Within an Ace.....L 649
Who breaks, pays.....L 643

Jennie of the Prince's (Mrs. Buxton), 2 vols.....L 258-9
JERROLD, DOUGLAS: History of St. Giles and St James, 2 vols....L 653-4
Men of Character, a series of sketches.....L 655-6
Jesus, Character of (Bushnell).....C 47
Jesuits in North America (Parkman).....G 64
Jet, Her Face or Her Fortune, a novel (Mrs. Edwards).....L 417
Jeux d'Esprit, by French and English Wits and Humourists (Leigh).E 121
JEVONS, W. STANLEY: Money and the Mechanism of Exchange.....B 14
The State in Relation to Labour.....B 11
Jews, History of the (Milman), 2 vols.....G 58-9
Jezebel's Daughter, a novel (Collins), 2 vols.....L 326-7
Joachim Von Kamern, or Diary of a Poor Young Lady (Nathusius)..L 1653
Joan, a novel (Broughton), 2 vols.....L 211-12
Joan Merryweather, and other tales (Saunders).....L 1235
Joan of Arc, a memoir (Tuckey).....H 86
John, a novel (Mrs. Oliphant).....L 1692
John Bull and his Island (O'Rell).....F 110
John Caldigate, a novel (Trollope), 3 vols.....L 1395-7
John Deane, a tale (Kingston).....M 63
John Dorrien, a novel (Miss Kavanagh), 3 vols.....L 683-5
John Halifax, Gentleman, a novel (Mrs. Craik), 2 vols.....L 335-6
John Hartley, a tale (Adams).....M 113

John Herring, a romance (author of "Mehalah"), 2 vols.....L 1935-6
Second copy, 2 vols...L 2037-8
John Inglesant, a romance (Shorthouse), 2 vols.....L 1252-3
John Law the Projector (Ainsworth), 2 vols.....L 31 2
John Marchmont's Legacy, a novel (Miss Braddon), 2 vols.....L 163-4
Johnny Ludlow, a novel (Mrs. Wood), 2 vols.....L 1488-9
JOHNSON, REV. A. H.: Normans in Europe.....G 215
Johnson, Samuel, Life of (Stephen).....H 175
JOHNSON, SAMUEL: Lives of English Poets, 2 vols.....H 31-2
JOHNSON, JAMES F.W., and CHURCH A.H.: Chemistry of Common Life. A 70
JOKAI, MORITZ: Hungarian Sketches.....L 2150
JOLLY, EMILY: Colonel Dacre, a novel, 2 vols.....L 657-8
JOLY, N.: Man before Metals.....A 33
JONES, M.: Story of Don Quixote.....M 100
Joshua Davidson, Christian and Communist, a tale (Linton).....L 780
Second copy...L 1983
Joshua Haggard's Daughter, a novel (Miss Braddon), 2 vols.....L 140-1
Joshua Hawsepipe, a tale (Low).....M 122
Journalism, English (Pebody).....E 132
Journalism in the United States (Hudson).....E 127
Journal of a Home Life, a tale (Miss Sewell), 2 vols.....L 1246-7
Journey to Iceland, and Travels in Sweden and Norway (Pfeiffer)..F 160
Journey to the Centre of the Earth, a tale (Verne).....L 2271
Judith Shakespeare, a novel (Black), 2 vols.....L 2180-1
Julian, or Scenes in Judea, a tale (Ware).....M 204
Julian Home, a tale (Farrar).....M 278
Julius Cæsar, a tragedy (Shakespeare).....I 69
June, a novel (Mrs. Forrester). 2 copies.....L 470-1, L 1919-20
Jupiter's Daughters, a novel (Mrs. Jenkin).....L 650
Just as I am, a novel (Miss Braddon), 2 vols.....L 2075-6
Juvenal, a memoir (Walford).....H 120
Juventus Mundi (Gladstone).....E 167
Kaleidoscope, The (Brewster).....D 52
KANE, ELISHA H.: Arctic Explorations in Search of Franklin.....F 138
Kant, Immanuel, a memoir (Wallace).....H 97
KATER, CAPT. H., and LARDNER, DR.: Treatise on Mechanics.....G 178
Katerfelto, a story of Exmoor (Melville).....L 1937
Katherine's Trial, a novel (Miss Parr).....L 1099
KAVANAGH, JULIA—Novels, tales, etc.:

Adele, 3 vols.....L 668-670
Beatrice, 2 vols.....L 675-6
Bessie, 2 vols.....L 681-2
Daisy Burns, 2 vols.....L 661-2
Dora, 2 vols.....L 666-7
English Women of Letters.....H 34
Forget-me-Nots, 2 vols....L 2039-40
French Women of Letters.....H 33
Grace Lee, 2 vols.....L 663-4
John Dorrien, 3 vols.....L 683-5
Nathalie, 2 vols.....L 659-60
Pearl Fountain.....L 1632
Queen Mab, 2 vols.....L 673-4
Rachel Gray.....L 665
Seven Years, 2 vols.....L 671-2
Silvia, 2 vols.....L 679-80
Sybil's Second Love, 2 vols.....L 677-8
Women of Christianity.....H 225

KAYE, JOHN WM.: Life of Lord Metcalfe, 2 vols.....H 273-4

KEARY, ANNIE: Castle Daly, a Story of an Irish Home, 2 vols.....L 686-7
Oldbury, a novel, 2 vols.....L 688-9
KEARY, A.: The Nations Around.....G 136
KEIGHTLEY, THOMAS: History of England, 5 vols.....G 267-71
KELLY, WALTER K.: History of Russia, 2 vols.....G 264-5
KEMBLE, FRANCES A.: Residence on a Georgian Plantation.....F 152
KEMPT, ROBERT: Pencil and Palette.....D 1
Kenelm Chillingley, a novel (Lord Lytton), 4 vols.....L 246-9
Kenilworth, a novel (Scott).....L 2013
KENNAN, GEORGE: Tent Life in Siberia.....F 68
KENNEDY, GRACE: Dunallan, a tale.....M 205
Kenneth, a tale (Miss Yonge).....M 26
Kenneth Lee, a tale (Galbraith).....M 226
KEPPEL, CAPT. HENRY: Expedition to Borneo.....F 161
Kept in the Dark, a novel (Trollope).....L 1409
Kilmeny, a novel (Black).....L 102
KIMBALL, R. B.: Romance of Student Life abroad.....L 690
Saint Leger, or the Threads of Life, a novel.....L 1633
To-day in New York, a novel.....L 692
Under Currents, a romance of Business.....L 1634
Was He Successful, a novel.....L 691
King Arthur, a poem (Lord Lytton) 2 vols.....I 8-9
King Henry the Fourth, a play (Shakespeare) Part I.....I 63
" " " " Part II.....I 64
King Henry the Fifth, a play " .....I 76
King Henry the Eighth, a play " .....I 74
King John, a play " .....I 67
King Lear, a tragedy " .....I 78
King Richard the Second, a play " .....I 77
King Richard the Third, a play " .....I 62
King and Commonwealth (Cordery and Phillpots).....G 156
KING, EDWARD: French Political Leaders.....F 67
King's Messenger, a story of Canadian Life (Withrow).....M 277
Kings of England (Miss Yonge).....M 24
Kings of Norway, and John Knox (Carlyle).....G 118
King's Own, a tale (Marryat) 2 copies.....L 877, L 2249
KINGLAKE, A. W.: Eothen, Travels in the East.....F 38
Invasion of the Crimea, 10 vols.....G 12-21
KINGSLEY, CHARLES—Novels, etc.:

Alton Locke.....L 700
At Last, 2 vols.....F 39-40
Hereward the Wake, 2 vols..L 701-2
Hypatia, 2 vols.....L 698-9
Letters and Memories, 2 vols.....H 36-7
Two Years Ago, 2 vols.....L 696-7
Westward Ho! 2 vols.....L 694-5
Yeast.....L 693

KINGSLEY, HENRY—Novels and Tales:

Austin Elliot.....L 705
Geoffry Hamlyn, 2 vols.....L 706-7
Grange Garden, 2 vols.....L 713-14
Hillyars and Burtons, 2 v. L 1929-30
Leighton Court.....L 708
Oakshot Castle.....L 710
Ravenshoe.....L 703-4
Reginald Hetherege, 2 vols.....L 711-12
Valentin.....L 709

KINGSTON, W. H. G.—Tales and Adventures:

- Afar in the Forest.....M 173
- Fred Markham in Russia.....M 54
- Harry Skipwith.....M 215
- Hurricane Hurry.....M 60
- John Deane.....M 63
- Manco the Peruvian Chief.....M 62
- Mark Seaforth.....M 52
- Missing Ship.....M 61
- Peter Trawl.....M 164
- Peter the Whaler.....M 51
- Powder Monkey to Admiral.....M 171
- Rocky Mountains.....M 175
- Salt Water.....M 53
- Shipwrecks and Disasters at Sea. M 214
- Three Admirals.....M 57
- Three Commanders.....M 58
- Three Lieutenants.....M 55
- Three Midshipmen.....M 56
- True Blue.....M 64
- Will Weatherhelm.....M 59.

KIRBY, REV. WM. and SPENCE WM.: Entomology.....A 76

Kismet, a Nile novel (Fleming).....L 2201

Kit, a Memory (Payn) 2 vols.....L 1155-6

Kith and Kin, a novel (Miss Fothergill) 2 vols.....L 485-6

Knickerbocker's History of New York, and Spanish Voyages (Irving).....E 152

Knight of Gwynne, a tale of the time of the union (Lever) 3 vols...L 731-3

KNOX, John, Life of (McCrie).....H 292

KOHN, S.: Gabriel, a story of the Jews in Prague.....L 1635

Ladies Lindores, a novel (Mrs. Oliphant) 3 vols.....L 1951-3

Second copy..L 2060-62

Lads and Lasses of Langley, a tale (Miss Yonge).....M 16

Lady Adelaide's Oath, a novel (Mrs. Wood), 2 vols.....L 1467-8

—— Alice, a novel (Miss Marshall).....L 944

—— Anna, a novel (Trollope), 2 vols.....L 1377-8

—— Audley's Secret, a novel (Miss Braddon), 2 vols.....L 134-5

—— Hester, a tale (Miss Yonge).....L 1559

—— Lee's Widowhood, a novel (Hamley).....L 1708

—— Silverdale's Sweetheart, a novel (Black).....L 106

Lady-Bird, a novel (Lady Fullerton), 2 vols.....L 490-1

Lady of the Aroostook, a novel (Howells).....L 594

Lady's Mile, a novel (Miss Braddon), 2 vols.....L 173-4

LAFFAN, MAY: Flitters, Tatters, and the Counsellor, and other tales.....L 715

LAMB, CHARLES: Essays of Elia and Eliana.....E 23

Last Essays of Elia.....E 179

LAMB, CHAS. and MARY: Tales from Shakespeare.....M 9

Lamb, Charles, Life of (Ainger).....H 159

La Mère Bauche, and other tales (Trollope).....L 1677

Lamplighter, a tale (Miss Cummins).....L 384

Lancashire Witches, a romance of Pendle Forest (Ainsworth) 2 v..L 17-18

Lances of Lynwood, a tale (Miss Yonge).....M 27

Land and Ice Deserts (M. Hack).....M 128

Land at Last, a novel (Yates), 2 vols.....L 1503-4

Land Laws, The (Pollock).....B 37

Landor, Walter Savage, Life of (Colvin).....H 168

—— " " (Forster).....H 270

Landseer, a memoir (Stephens).....D 26

LANE, L. M.: My Sister's Keeper, a story for girls.....M 87
LANG, ANDREW: The Library.....D 7
LANGDON, MARY: Ida May, a story of things actual and possible. L 1934
Language, Life and Growth of (Whitney).....A 55
LANIER, SIDNEY: Florida, its Scenery, Climate, and History.....F 155
LANKESTER, DR. E.: On Food.....D 37
Half-hours with the Microscope.....A 23
Lapsed, but not Lost, a novel (Mrs. Charles).....L 286
LARDNER, DR.: Maritime and Inland Discovery, 3 vols.....F 104-6
Outlines of History.....G 182
Treatise on Geometry.....G 179
LARDNER, DR., and CAPT. KATER: Treatise on Mechanics.....G 178
L'Arrabiata and other tales (Heyse).....L 1623
LARWOOD, JACOB: Story of the London Parks.....F 92
La Salle and the Discovery of the Great West (Parkman).....G 65
Last of the Barons, a historical romance (Lytton), 2 vols.....L 228-9
—— of the Cavaliers, a novel (by author of "Gain of a Loss,")2 v..L 1636-7
—— Chronicle of Barset, a novel (Trollope), 3 vols.....L 1360-2
—— Days of Pompeii, a romance (Lord Lytton).....L 219
—— Essays of Elia (Lamb).....E 179
—— of the Mohicans, a novel (Cooper), 2 copies.....L 1864, L 2227
—— of the Mortimers, a novel (Mrs. Oliphant), 2 vols.....L 1036-7
Latin Christianity, History of (Milman), 4 vols.....G 60-3
Latter-Day Pamphlets (Carlyle).....E 111
LAUDER, SIR T. D.: Scottish Rivers.....F 122
Laurel-Bush, a novel (Mrs. Craik).....L 357
Laurentia, a novel (Lady Fullerton).....L 1612
Lavinia, a novel (Ruffini), 2 vols.....L 1216-17
Law and the Lady, a novel (Collins), 2 vols.....L 319-20
LAWRENCE, G. A.—Novels and tales, etc.:

Anteros, 2 vols.....L 550-1	Guy Livingstone.....L 1638
Barren Honour.....L 546	Hagarene, 2 vols.....L 552-3
Border and Bastille.....F 32	Maurice Dering.....L 547
Breaking a Butterfly, 2 vols..L 548-9	Sword and Gown.....L 545

Leaders of Public Opinion in Ireland (Lecky).....H 195
Leaguer of Lathom, a romance (Ainsworth), 2 vols.....L 59-60
Leah, a Woman of Fashion, a novel (Mrs. Edwardes), 2 vols.....L 414-15
LEATHES, EDMUND: Actor Abroad.....F 130
Leaves from a Naturalist's Note-book (Wilson).....A 31
Leaves from the Journal of our Life in the Highlands (by Queen Victoria).....F 82
More Leaves " " Second copy..F 86
.....F 81
Second copy...F 87
LECKY, WM. E. H.: Leaders of Public Opinion in Ireland.....H 195
LE CONTE, JOSEPH: Light—Monocular and Binocular Vision.....A 57
Lectures and Essays, Miscellaneous (Goldwin Smith).....E 137
—— on Scientific Subjects (Sir J. Herschel).....A 39

LEE, M. and C.: Oak Staircase, a tale of the times of James II.....M 75
Rosamond Fane, or the Prisoner of St. James's, a tale.....M 84
LEE, MRS.: African Wanderers, a tale.....M 67
LE FANU, S.: Guy Deverell, a novel, 2 vols.....L 720-1
Uncle Silas, a novel, 2 vols.....L 718-19
Left Alone, a tale (Carr).....M 74
Legacy, A, or Life and Remains of John Martin (Mrs. Craik), 2 v..H 6-7
Legend of the Holy Stone, and other tales (Ross).....L 1977
Legends and Stories of Ireland (Lover).....L 1982
LEIGH, HENRY: Carols of Cockayne.....I 37
Jeux d'Esprit of French and English Wits and Humourists.....E 121
Leighton Court, a Country-house tale (H. Kingsley).....L 708
LELAND, DR. JOHN: Deistical Writers.....C 19
LEMON, MARK: Loved at Last, a novel.....L 724-5
Falkener Lyle, or the Story of Two Wives, a novel, 2 vols.....L 726-7
Leyton Hall, and other Tales.....L 728-9
Golden Fetters, a novel.....L 1599-1600
Wait for the End, a story.....L 722-3
LENNOX, LORD W. PITT: Plays, Players, and Playhouses, 2 vols....I 41-2
LENORMANT and CHEVALIER: Ancient History of the East, 2 v..G 115-16
Leo the Tenth, Life of (Roscoe), 2 vols.....H 281-2
Leonardo da Vinci, a memoir (Richter).....D 24
LE SAGE, A. R.: Adventures of Gil Blas de Santillane.....L 1721
LESLIE, CHARLES R.: Autobiographical Recollections.....H 278
Les Miserables, a tale (Victor Hugo).....L 1851
Less Black than Painted, a novel (Payn), 2 vols.....L 1141-2
LESSING, G. E.: Nathan the Wise, a poem; Lavinia Galotti, a tragedy..I 28
LESTER, JOHN E.: Atlantic to Pacific.....F 162
Letter-bag of the Great Western (Haliburton).....L 1850
Letters and Memories of Charles Kingsley, 2 vols.....H 36-7
LEVER, CHARLES—Novels and tales:

Arthur O'Leary, 2 vols.....L 734-5
Second copy..L 2149
Barrington, 2 vols.....L 765-6
Bramleighs of Bishop's Folly 2 vols.....L 773-4
Charles O'Malley, 3 vols..L 1639-41
Con Cregan, 2 vols.....L 2025-6
Daltons, 4 vols.....L 743-6
Davenport Dunn, 3 vols....L 758-60
Day's Ride, 2 vols.....L 767-8
Dodd Family Abroad, 3 v.....L 747-9
Fortunes of Glencore, 2 vols..L 753-4
Harry Lorrequer, 2 vols.....L 736-7
Jack Hinton, 2 vols.....L 741-2
Knight of Gwynne, 3 vols....L 731-3
Lord Kilgobbin, 2 vols.....L 778-9
Luttrell of Arran, 2 vols.....L 769-70
Maurice Tierney, 2 vols.....L 2027-8
Martins of Cro' Martin, 3 vols...L 750-2
O'Donohoe, The.....L 730
One of Them, 2 vols.....L 761-2
Rent in a Cloud.....L 775
Roland Cashel, 3 vols.....L 755-7
Sir Brooke Fosbrooke, 2 vols....L 771-2
Sir Jasper Carew, 2 vols.....L 763-4
St. Patrick's.....L 777
Tom Burke of Ours, 3 vols.....L 738-40
Tony Butler, 2 vols.....L 2029-30
That Boy of Norcott's.....L 776

LEWALD, FANNY: Stella, a novel, 2 vols.....L 2204 5
LEWES, GEORGE H.: Actors and Art of Acting.....E 24
Physiology of Common Life, 2 vols.....B 3-4
Ranthorpe, a novel.....L 794

LEWES, George H. : Story of Goethe's Life ..... H 252
LEWES, M. J.—see George Eliot.
LEWINS, WILLIAM : Her Majesty's Mail's ..... B 55
Leyton Hall, and other tales (Mark Lemon), 2 vols ..... L 728-9
Liberty of the Press, Speech, and Public Worship (Patterson) ..... B 39
Liberty, On (Mill) ..... D 41
Library Notes (Russell) ..... E 128
Library, The (Lang) ..... D 7
Life and Epistles of St. Paul (Conybeare and Howson) ..... C 39
—— of Wm. Ellery Channing, 2 vols ..... H 284-5
—— in its Lower, Intermediate, and Higher Forms (Gosse) ..... A 80
—— in the Far West, a narrative (Ruxton) ..... L 1707
—— on the Mississippi, a story (Mark Twain) ..... L 1651-2
—— on the Seashore, or Animals of our Coasts and Bays (Emerton) .. A 11
Life's Aftermath, a story of a Quiet People (Mrs. Marshall) ..... L 1645
Life-Secret, a novel (Mrs. Wood) ..... L 1470
Life's Lesson, a novel (Mrs. Gore), 2 vols ..... L 529 30
Lifted Veil, and Brother Jacob, tales (George Eliot) ..... L 457
Light-House, The, a tale (Ballantyne) ..... M 298
Light—Science for the Young—(Jacob Abbott) ..... M 313
Like Father, Like Son, a novel (Payn), 2 vols ..... L 1118-19
Lily Gordon, a tale (Bell) ..... M 235
Lily and the Bee, an apologue of the Crystal Palace (Warren) ..... L 1437
Lilies of the Valley, a novel (Lady Fullerton) ..... L 501
Lincoln, Abraham, Life of (Leland) ..... H 82
LINTON, E. LYNN —Novels and tales :

Atonement of Leam Dundas, 2 vols. ..... L 783-4
Girl of the Period ..... L 1931
Second copy ..... L 2070
Ione, 2 vols ..... L 1932-3
Second copy ..... L 2068-9
Joshua Davidson ..... L 780
Second copy ..... L 1983
My Love and I, 2 vols ..... L 790-1
Patricia Kemball, 2 vols ..... L 781-2
Todhunters at Loanin Head ..... L 1642
Under which Lord ? 2 vols ..... L 787-8
Witch Stories ..... L 1698
With a Silken Thread ..... L 789
World Well Lost, 2 vols ..... L 785-6

Lionel Franklin's Victory, a tale ..... M 248
Lionel Lincoln, or the Leaguer of Boston, a novel (Cooper) ..... L 2228
Literary Characteristics of Men of Genius (I. Disraeli) ..... E 81
—— Frivolities and Fancies (Dobson) ..... E 120
—— Men (A. Mills), 2 vols ..... E 163-4
—— " Recreations of (Fitzgerald), 2 vols ..... H 276-7
Little Dorrit, a novel (Dickens), 2 copies ..... L 1822-3, L 2166
—— Duke, a tale (Miss Yonge) ..... M 17
—— Lame Prince, a parable for young and old (Mrs. Craik) ..... L 356
—— Men, a tale (Miss Alcott) ..... L 77
—— Savage, a tale (Marryat) ..... M 216
—— Stepson, a novel (Miss Marryat) ..... L 908
—— Women, a tale (Miss Alcott), 2 vols ..... L 75-6
—— " and Little Wives, tales (Miss Alcott) ..... M 163
LITTELL'S LIVING AGE, a Magazine, 1884, 4 vols ..... K 212-15

Lives of the Conjurors (Frost)..... H
—— of Eminent Novelists (Scott)..... H
—— of English Poets (Johnson), 2 vols..... H
—— of Famous Poets (Rossetti)..... H
—— of Painters (Timbs)..... H
—— of Statesmen of the time of George III. (Brougham), 3 v...E 17
Livy, a memoir (Canon Collins)..... H 129
Lizzie Leigh, and other tales (Mrs. Gaskell)..... L 511
Local Government and Taxation in the United Kingdom (Probyn)...B 42
Locke, John, a memoir (Fowler)..... H 167
LOCKHART, J. G.: Adam Blair, and Matthew Wald, tales..... ...L 1702
Life of Sir Walter Scott, 9 vols..... H 207-15
LOCKHART, LAWRENCE W. M.: Mine is Thine, a novel..... L 792-3
LOCKHART, WILLIAM: Old Religion, or how shall we find Primitive Christianity?..... C 53
LOCKYER, J. NORMAN: Studies in Spectrum Analysis..... A 82
Log of the Water Lily, Cruises on the German Streams (Mansfield)..L 855
Lois the Witch, and other tales (Mrs. Gaskell)..... L 512
London Characters, or Illustrations of London Life (Mayhew)..... E 138
—— Romance, a novel (Ross), 2 vols..... L 1214-15
Lonely Island, a tale (Ballantyne)..... M 292
LONGFELLOW, HENRY W.: Poetical Works..... I 61
LONGMAN, F. W.: Frederica and her Guardians, a tale..... L 1583
LONSDALE, MARGARET: Sister Dora, a biography..... H 204
LORD, DR. JOHN: Modern Europe..... G 117
Lord Brackenbury, a novel (A. B. Edwards), 2 vols..... L 434-5
—— Kilgobbin, a novel (Lever), 2 vols..... L 778-9
—— Oakburn's Daughters, a novel (Mrs. Wood), 2 vols..... L 1457-8
—— Mayor of London, a romance (Ainsworth), 2 vols..... L 27-8
Lorenzo Benoni, or Passages in the Life of an Italian (Ruffini)..... L 1219
Lost and Saved, a novel (Hon. Mrs. Norton), 2 vols..... L 1029-30
—— Battle, a novel, 2 vols..... L 795-6
—— for Love, a novel (Miss Braddon), 2 vols..... L 189-90
—— in the Backwoods, a tale (Mrs. Traill), 2 copies..... M 174, M 273
—— in the Post, a novel (Mrs. Wood)..... L 1497
—— Lenore, a tale (Mayne Reid), 2 copies..... L 2116, M 256
—— Rifle, a tale (Adams)..... M 129
—— Ship, a tale (Neale)..... L 1754
—— Tales of Miletus, poems (Lord Lytton)..... I 13
Lothair, a novel (Disraeli), 2 vols..... L 400-1
Lotus-Eating, a summer book (Curtis)..... F 157
Louis's Schooldays, a tale (May)..... M 123
Love and Life, a novel (Miss Yonge)..... L 1684
Love me Little, Love me Long, a novel (Reade)..... L 1177
Love the Avenger, a novel (Mrs. De Bury), 2 vols..... L 390-1
Loved at Last, a novel (Lemon) 2 vols..... L 724-5
Lovels of Arden, a novel (Miss Braddon) 2 vols..... L 181-2

LOVER, SAMUEL:
Handy Andy, a tale of Irish Life.....L 1884
Second copy...L 1979 Third copy..L 1986
He would be a Gentleman, or Treasure Trove, a tale.....L 1980
Legends and Stories of Ireland.....L 1983
Rory O'More, a tale, 2 copies.....L 1883, L 1981
Love's Conflict, a novel (Miss Marryat), 2 vols.....L 878-9
LOW, LIEUT. C. R.: Capt. Cook's Voyages.....M 177
Joshua Hawsepipe, a tale.....M 122
Man-of-war's Bell, a tale of the Sea.....M 178
Low-Life Deeps, an account of strange fish to be found there (Greenwood).....F 94
Loyalists of America and their Times, from 1620 to 1816 (Ryerson), 2 vols.....G 95-6
Loys, Lord Beresford, a novel (by author of "Molly Bawn").....L 1174
Luca della Robbia, and other Italian sculptors (Scott).....D 12
Lucian, a memoir (Collins).....H 125
Lucius Davoren, a novel (Miss Braddon), 3 vols.....L 183-5
Lucky Disappointment, a novel (Miss Marryat).....L 901
Lucretia, a novel (Lord Lytton), 2 vols.....L 230-1
Lucretius, a memoir (Mallock).....H 121
Lutfullah, autobiography of (edited by Eastwick).....H 50
Luther, Martin, Boyhood of (Mayhew).....M 159
—— " a memoir (Treadwell).....H 89
Luttrell of Arran, a novel (Lever).....L 769 70
LYELL, SIR CHARLES: Antiquity of Man.....A 72
Principles of Geology.....A 61

LYTTON, LORD [Sir E. Lytton-Bulwer].—Novels, Poems, etc.:

Alice.....L 222
Athens, 2 vols.....I 5-6
Caxtoniana, 2 vols.....E 1-2
Caxtons, 2 vols.....L 234-5
Coming Race.....L 250
Devereux.....L 224
Disowned.....L 220
Dramatic Works, 2 vols.....I 11-12
Ernest Maltravers.....L 221
Eugene Aram.....L 216
Eva, and Pilgrims of the Rhine.L 223
Godolphin and Falkland.....L 225
Harold, 2 vols.....L 232-3
Kenelm Chillingly, 4 vols....L 246-9
King Arthur, 2 vols.....I 8-9
Last of the Barons, 2 vols....L 228-9
Last Days of Pompeii.....L 219
Lost Tales of Miletus.....I 13
Lucretia, 2 vols.....L 230-1
Miscellaneous Prose Works, 4 vols.E 3-6
My Novel, 4 vols.....L 236-9
New Timon, and St. Stephen's.....I 10
Night and Morning.....L 23[illegible]
Odes and Epodes of Horace, 2 v..I 14[illegible]
Parisians, 4 vols.....L 25[illegible]
Paul Clifford.....L 217
Pausanias the Spartan.....L 255
Pelham.....L 1592
Poems and Ballads of Schiller.....I 7
Rienzi.....L 226
Strange Story, 2 vols.....L 244-5
What will He do with It? 4 vols..L 240-3
Zanoni.....L 218

LYTTON, ROBERT LORD: Fables in Song.....I 54
M. A. R.: Holmdale Rectory, a tale.....M 220
Mabel Vaughan, a novel (Miss Cummins).....L 385

McCarthy, Justin: Dear Lady Disdain, a novel, 2 vols.....L 799-800
Donna Quixote, a novel, 2 vols.....L 803-4
Epoch of Reform.....G 214
History of Our Own Times, 5 vols.....G 22-6
—— Short " 2 vols.....G 93-4
Miss Misanthrope, a novel, 2 vols.....L 801-2
Waterdale Neighbours, a novel, 2 vols.....L 797-8
Macaulay, Lord: History of England, 5 vols.....G 51-5
Life and Writings of Addison.....H 239
Selections from Writings of (Trevelyan), 2 vols.....E 33-4
Macaulay, Lord, Life and Letters of (Trevelyan), 4 vols.....H 45-8
—— " Life of (Morison).....H 190
Macbeth, a tragedy (Shakespeare).....I 71
McCrie, Rev. Thomas: Life of John Knox.....H 292
Reformation in Italy.....G 257
McDonald, Flora, Life of, by her Grand-daughter.....H 286
Macdonald, George—Novels and tales:

Alec Forbes of Howglen, 2 v..L 805-6
Annals of a Quiet Neighbourbourhood, 2 vols.....L 807-8
David Elginbrod, 2 vols....L 809-10
Gifts of the Child Christ.....L 823
Malcolm, 2 vols.....L 813-14
Marquis of Lossie, 2 vols.....L 817-18
Mary Marston, 2 vols.....L 821-2
Princess and Curdie.....L 824
Sir Gibbie, 2 vols.....L 819-20
St. George and St. Michael, 2 v. L 815-16
Vicar's Daughter, 2 vols.....L 811-12

Macdonald, John: Business Success.....D 39
Macdonald, Sir John A., Life of (Collins).....H 140
Macé, Jean: History of a Mouthful of Bread.....D 35
Macfarlane, Charles: Life of Duke of Wellington.....M 139
Macfarlane, C.: Romance of History of Italy.....G 104
McGee, Thomas D'Arcy: History of Ireland.....G 245
McGregor, Robert: Pastimes and Players.....E 146
Machiavelli, N.: The Prince, and other Pieces.....E 105
Macilwain, George: Memoirs of John Abernethy.....H 287
Mackarness, Mrs.: Mingled Yarn, a novel, 2 vols.....L 830-1
Peerless Wife, a novel, 2 vols.....L 828-9
Sunbeam Stories.....L 827
Mackay, Charles: Lump of Gold, and other Poems.....I 30
Mackenzie, Kenneth: Wolf's Fairy Tales.....M 188
Mackenzie, Robert: America.....G 138
McKnight, Charles: Old Fort Duquesne, 2 vols.....L 825-6
Maclaren, Archibald: Physical Education.....D 40
Maclear, Rev. C. F.: Conversion of the West, Celts.....C 13
—— " " " English.....C 12
—— " " " Slavs.....C 11
Macleod, Rev. Norman: Old Lieutenant and His Son.....L 832
Macleod, Rev. Norman, Memoir of (D. Macleod).....H 233
Macleod of Dare, a novel (Black), 2 vols.....L 165-6
Macmillan, Daniel, Memoir of (Hughes).....H 275
Macmillan's Magazine, 1884, 2 vols.....K 471-2

MACQUOID, MRS.—Novels and tales :

Beside the River, 2 vols.....L 844-5
Diane, 2 vols.....L 842-3
Faithful Lover, 2 vols. .....L 846-7
Miriam's Marriage, 2 vols....L 835-6
My Story, 2 vols.....L 840-1
Patty, 2 vols.....L 833-4
Pictures Across the Channel, 2 v. L837-8
Too Soon .....L 839

MACRAE, DAVID : George Harrington, a tale.....M 233
MACREADY, W. C.: Reminiscences, and Selections from his Diaries and Letters .....I 45
Madame Fontenoy, a novel (Miss Roberts).....L 851
Madcap Violet, a novel (Black), 2 vols.....L 107-8
Mad Dumaresq, a novel (Miss Marryat), 2 vols.....L 893-4
Mademoiselle Mori, a novel (Miss Roberts), 2 vols.....L 848-9
Made or Marred, a novel (Miss Fothergill).....L 484
Madonna of the Future, and other tales (H. James).....L 633
Madonna Mary, a novel (Mrs. Oliphant), 2 vols.....L 1040-41
Madrigal, and other stories (Peard).....L 1656
Magic Ring, a Knightly romance (La Motte Fouqué).....M 192
Magnum Bonum, or Mother Carey's Brood, a tale (Miss Yonge), 2 v. L 1564-5
Magnhild, a tale (Björnsen).....L 1701
MAHAFFY, REV. J. P.: Descartes, a memoir.....H 95
Mahomet and his Successors (Irving).....E 157
Mahomet, Life of " .....M 144
Maid of Killeena, a novel (Black).....L 103
Maiden Sisters, a tale (Paull).....L 1258
MAINE, E. S.: Scarscliffe Rocks, a novel, 2 vols.....L 1643-4
Malcolm, a novel (Macdonald), 2 vols.....L 813-14
MALLOCK, W. H.: Lucretius, a memoir.....H 121
New Paul and Virginia, or Positivism on an Island .....L 1711
New Republic, or Culture, Faith, and Philosophy in an English Country-house .....L 1712
Mammon, or the Hardships of an Heiress, a novel (Mrs. Gore), 2 v. L 527-8
Man and Wife, a novel (Collins), 3 vols.....L 310-12
Man-at-Arms, a romance (James).....L 1871
Man before Metals—Antiquity of the Human Race (Joly) .....A 33
Man-of-war's Bell, a tale (Low).....M 178
Man on the Ocean (Ballantyne and Richardson).....M 240
Manco, the Peruvian Chief, a tale (Kingston).....M 62
MANSFIELD, R. B.: Log of the Water Lily, or Cruises on German Streams .....L 855
Mansfield Park, a novel (Miss Austen).....L 1842
MANT, F. W.: The Midshipman, or Twelve Years at Sea .....M 118
Manual of Botany (Gray).....A 60
—— of English Literature (Miss Craik), 2 vols.....E 73-4
Many Lands, Half-hours in .....M 38
M. A. R.: Holmdale Rectory, a tale.....M 220
MAREY, E. J.: Animal Mechanism .....A 38
Margaret Cecil, a tale (Bell) .....M 162
—— Graham, a tale (James).....L 1784

Margaret Maitland, a novel (Mrs. Oliphant).....L 1035
Marion Fay, a novel (Trollope), 2 vols.....L 1407-8
Maritime and Inland Discovery (Lardner), 3 vols.....F 104-6
Marjorie Daw, and other tales (Aldrich), 2 copies.....L 73, L 1885
Mark Seaworth, a tale (Kingston).....M 52
MARK TWAIN [S. L. Clemens], Novels and tales:

Innocents Abroad, 2 vols....L 857-8
Innocents at Home.....L 862
Life on the Mississippi, 2 v. L 1651-2
Prince and Pauper, 2 vols....L 863-4
Roughing It.....L 861
Sketches.....L 866
Stolen White Elephant.....L 865
Tom Sawyer.....L 856
Tramp Abroad, 2 vols.....L 859-60

Mark's Reef, a tale (Cooper).....L 2229
MARLITT, E.: Princess of the Moor, from the German, 2 vols....L 1649-50
Marmaduke Herbert, a novel (Lady Blessington), 2 vols.....L 130-1
Marmorne, a novel.....L 867
Marooners' Island, a tale (Golding).....M 112
Maroon, The, a tale (Mayne Reid), 2 copies.....L 2125, M 261
Marquis of Lossie, a novel (Macdonald), 2 vols.....L 817-18
MARRYAT, CAPTAIN—Novels and tales:

Children of the New Forest....L 874
Dog Fiend.....L 2245
Frank Mildmay.....L 2246
Jacob Faithful.....L 868
Second copy..L 2247
Japhet.....L 870
Second copy..L 2248
Third copy....M 265
King's Own.....L 877
Second copy..L 2249
Life of (F. Marryat).....H 44
Little Savage.....M 216
Masterman Ready.....L 1717
Second copy....M 11
Midshipman Easy.....L 876
Second copy..L 2250
Third " ..M 262
Mission in South Africa.....L 1718
Second copy....M 10
Monsieur Violet.....L 871
Second copy..L 2251
Third " ..M 266
Newton Foster.....L 2252
Olla Podrida.....L 2253
Pacha of Many Tales.....L 2254
Second copy..M 263
Percival Keene.....L 2044
Second copy..L 2255
Third " ..M 264
Peter Simple.....L 869
Second copy..L 1879
Third " ..L 2256
Phantom Ship.....L 2257
Pirate, and Three Cutters.....L 1889
Second copy..L 1719
Third " ..L 2258
Poacher.....L 2259
Poor Jack.....L 1716
Second copy..L 2260
Privateer's Man.....L 873
Second copy..L 1714
Third " ..L 2261
Rattlin the Reefer.....L 2262
Settlers in Canada.....L 872
Second copy..L 1715
Valerie.....L 875
Second copy..L 2263

MARRYAT, FLORENCE—Novels, tales, etc.:

A Star and a Heart.....L 899
Broken Blossom, 2 vols.....L 913-14
Confessions of Gerald Estcourt, 2 vols.....L 882-3
Facing the Footlights, 2 vols..L 926-7
Fair-haired Alda, 2 vols....L 1646-7
Fighting the Air, 2 vols.....L 897-8
For Ever and Ever, 2 vols....L 880-1
Ghost of Charlotte Cray.....L 1648
Harvest of Wild Oats, 2 vols.....L 906-7
Her Father's Name, 2 vols.....L 904-5
Her Lord and Master, 2 vols....L 890-1
Her World against a Lie, 2 v....L 911-12
How they Loved Him, 2 vols....L 924-5
Life of Captain Marryat.....H 44
Little Stepson.....L 908

MARRYAT, FLORENCE: Novels, tales, etc.—*Continued.*

Love's Conflict, 2 vols.....L 878-9
Lucky Disappointment.....L 901
Mad Dumaresq, 2 vols.....L 893-4
Moment of Madness.....L 919
My Own Child, 2 vols.....L 902-3
My Sister the Actress, 2 vols. L 920-1
Nelly Brooke, 2 vols.....L 884-5
No Intentions, 2 vols.....L 895-61
Peeress and Player, 2 vols...L 1940-1
Second copy..L 2045-6
Petronel, 2 vols.....L 888-9
Poison of Asps.....L 900
Phyllida, 2 vols.....L 922-3
Root of all Evil, 2 vols.....L 915-16
Veronique, 2 vols.....L 886-7
Under the Lilies and Roses, 2 vols.....L 2199-2200
With Cupid's Eyes, 2 vols....L 917-18
Written in Fire, 2 vols.....L 909-10

MARSH, MRS.—Novels and tales:

Aubrey, 2 vols.....L 934-5
Castle Doon, 2 vols.....L 932-3
Emilia Wyndham, 2 vols....L 930-1
Evelyn Marston, 2 vols.....L 938-9
Heiress of Haughton, 2 vols...L 936-7
Ravenscliffe, 2 vols.....L 928-9
Rose of Ashurst, 2 vols.....L 940-1

MARSHALL, EMMA—Novels and tales:

Benvenuta.....L 943
Court and Cottage.....M 97
Dayspring.....L 945
In Colston's Days.....L 1886
Lady Alice.....L 944
Life's Aftermath.....L 1645
Mrs. Mainwaring's Journal.....L 942

Marstons, a novel (Aidé), 2 vols.....L 7-8
Martha Brown, the Heiress, a novel (Paull).....L 1259
Martin Chuzzlewit, a novel (Dickens), 2 copies.....1805-6, L 2172
MARTIN, H. N.: The Human Body.....A 47
MARTIN, MRS. A. H.: Bonnie Lesley, a tale.....M 83
For a Dream's Sake, a tale.....M 82
Martin Rattler, a tale (Ballantyne).....M 200
Martins of Cro' Martin, a novel (Lever), 3 vols.....L 750-2
Martin's Vineyard, a novel (Harrison).....L 568
MARTINEAU, HARRIET: Biographical Sketches.....H 53
History of England from 1800 to the Crimean War, 4 vols.....G 160-3
Martyn, Henry, Life of (Bell).....H 64
Martyrs of Science (Brewster).....H 288
Mary Anerley, a novel (Blackmore), 3 vols.....L 121-3
Mary Barton, a novel (Mrs. Gaskell).....L 507
Mary of Burgundy, a romance (James).....L 1764
Mary Elliot, a tale.....M 161
Mary Marston, a novel (MacDonald), 2 vols.....L 821-2
MASSON, DAVID: Chatterton, a Story of the Year 1770.....H 74
De Quincey, a memoir.....H 182
Recent British Philosophy, a review.....E 89
MASSON, GUSTAVE: France, early chronicles of.....G 79
Master of Graylands, a novel (Mrs. Wood), 2 vols.....L 1486-7
Masterman Ready, a tale (Marryat) 2 copies.....L 1717, M 11
MATHERS, HELEN: As He Comes up the Stair, and other tales.....L 951
Cherry Ripe, a novel, 2 vols.....L 946-7
Eyre's Acquittal, a novel, 2 vols.....L 2206-7
Land of the Leal, a novel.....L 948

MATHERS, HELEN: My Lady Greensleeves, a novel, 2 vols.....L 949-50
Sam's Sweetheart, a novel, 2 vols.....L 952-3
Matilda Lonsdale, a tale (Adams).....M 98
Maurice Deering, or the "Quadrilateral," a novel.....L 547
Maurice Tierney, the Soldier of Fortune, a novel (Lever), 2 vo..L 2027-8
MAURIS, MAURICE: French Men of Letters.....H 294
MAURY, LIEUT. M. F.: Physical Geography of the Sea.....F 132
Maxwell Drewitt, a novel (Mrs. Riddell), 2 vols.....L 1203-4
Maxwell, a novel (Hook).....L 1791
May, a novel (Mrs. Oliphant), 2 vols.....L 1055-6
MAY, E. J.: Louis's Schooldays, a tale.....M 123
MAY, SIR THOMAS E.: Constitutional History of England, 3 vols..G 172-4
MAYHEW, H.: London Characters.....E 138
Boyhood of Martin Luther.....M 159
Mazzini, Joseph, Life and Writings of (Garrison).....H 218
Mecca and Medinah, Pilgrimage to (Burton), 3 vols.....F 8-10
Mechanics' Companion (Nicholson).....D 50
Mechanics, Treatise on (Kater and Lardner).....G 178
Mechanism, Animal (Marey).....A 38
Medical Nursing (Anderson).....B 58
Medici, Lorenzo de', Life of (Roscoe).....H 219
Mehalah, a story of the Salt Marshes.....L 954
Meissonier, a memoir (Mollett).....D 13
Melville, Andrew, Life of (McCrie).....H 266
MELVILLE, HERMAN: Typee, or Four Months in the Marquesas.....F 143

MELVILLE, G. J. WHYTE—Novels, tales, etc.:

Black but Comely, 2 vols...L 979-80
Brookes of Bridlemere, 2 vols. L 963-4
Cerise, 2 vols.....L 965-6
Contraband.....L 972
Digby Grand.....L 958
Gladiators, 2 vols.....L 961-2
Good for Nothing, 2 vols....L 959-60
Holmby House, 2 vols.....L 956-7
Kate Coventry.....L 955
Interpreter, 2 vols.....L 967-8
Katerfelto.....L 1937
M. or N.....L 971
Queen's Maries, 2 vols.....L 1938-9
Riding Recollections.....L 981
Rosine.....L 976
Roy's Wife, 2 vols.....L 977-8
Sister Louise.....L 975
Uncle John, 2 vols.....L 973-4
White Rose, 2 vols.....L 969-70

Member for Paris, a tale of the Second Empire (Murray), 2 vols..L 1003-4
Memoir of Old Friends (C. Fox), 2 vols.....H 23-4
Memoirs of a Femme de Chambre, a novel (Lady Blessington).....L 129
Memoirs of a Physician, a novel (Dumas), 2 vols.....L 2132-3
Memoirs and correspondence of Lady Morgan, 3 vols.....H 38-40
Memoirs of Many Men (Field).....H 220
Men and Manners in America (Hamilton), 2 vols.....F 150-51
Men of Character, sketches (Jerrold), 2 vols.....L 655-6
Men of Invention and Industry, memoirs (Smiles).....H 258
Men of Letters of the time of George III. (Brougham).....H 291
Merchant of Venice, a play (Shakespeare).....I 66
Meredith, a novel (Lady Blessington).....L 126

MEREDITH, GEORGE: Beauchamp's Career, a novel, 2 vols. . . . . L 984-5
Ordeal of Richard Feverel, a novel, 2 vols. . . . . L 982-3
Tragic Comedians, a Study in a Well-known Story. . . . . L 986
MERIVALE, REV. CHAS.: Continental Teutons. . . . . C 14
Fall of the Roman Republic . . . . . G 119
History of the Romans under the Empire, 7 vols. . . . . G 249-55
St. Paul at Rome. . . . . C 17
Merry England in the Olden Time (Daniel). . . . . E 140
Merry England, a romance (Ainsworth), 2 vols. . . . . L 51-2
Merton, a novel (Hook). . . . . L 1792
Mervyn Clitheroe, a novel (Ainsworth), 2 vols. . . . . L 23-4
Messengers of Truth, an allegorical story (Chiltern). . . . . M 224
Metal, Manufactures in (Lardner), 3 vols. . . . . G 183-5
Metcalfe, Lord, Life of (Kaye), 2 vols. . . . . H 273-4
Mexico, Trip to (Becher). . . . . F 79
Meyrick's Promise, a tale of the Jamaica Rebellion, 1865 (Philips). M 194
Michael Angelo, a memoir (Clement). . . . . D 20
Michaelmas Daisy, a tale (Doudney). . . . . M 89
Midshipman Easy, a tale (Marryat), 3 copies . . . . . 876, L 2250, M 262
Midshipman, or Twelve Years at Sea, a tale (Mant). . . . . M 118
Midsummer Night's Dream, a comedy (Shakespeare). . . . . I 81
Mildred, a novel (Miss Craik). . . . . L 364
Mildred Arkell, a novel (Mrs. Wood), 2 vols. . . . . L 1461-2
Miles Wallingford, a novel (Cooper) . . . . . L 2230
Milestones of Life (Thomson) . . . . . M 137
MILL, JOHN STUART: On Liberty. . . . . D 41
Mill on the Floss, a novel (George Eliot), 2 vols. . . . . L 446-7
MILLS, ABRAHAM: Literature and Literary Men of Great Britain and Ireland, 2 vols. . . . . E 163-4
Miller, Hugh, Life and Letters of (Bayne), 2 vols. . . . . H 234-5
MILLER, HUGH: My Schools and Schoolmasters. . . . . H 248
Old Red Sandstone, or New Walks in an Old Field . . . . . A 63
Scenes and Legends of the North of Scotland . . . . . E 183
Testimony of the Rocks. . . . . A 62
MILLER, R. K.: Romance of Astronomy. . . . . A 19
Millicent and her Cousins, a tale (Bethell). . . . . M 86
MILMAN, Rev. H. H.: History of Christianity, 2 vols. . . . . G 56-7
History of Latin Christianity, 8 vols. in 4. . . . . G 60-3
—— of the Jews, 2 vols. . . . . G 58-9
Milton, John: Life of (Pattison) . . . . . H 173
MILTON, JOHN: Poetical Works. . . . . I 59
Prose Works. . . . . E 224
Mine is Thine, a novel (Lockhart), 2 vols. . . . . L 792-3
Mingled Yarn, a novel (Mrs. Mackarness), 2 vols. . . . . L 830-1
Ministering Children, a tale (Charlesworth) . . . . . M 5
Minister's Wife, a novel (Mrs. Oliphant), 2 vols. . . . . L 1042-3
Minister's Wooing, a tale (Mrs. Stowe). . . . . L 1267

MINTO, WILLIAM : Daniel Defoe, a memoir.....H 169
Miriam's Marriage, a novel (Mrs. Macquoid), 2 vols.....L 835-6
Miscellaneous Essays (Montaigne).....E 170
—— Prose Works (Lord Lytton), 4 vols.....E 3-6
Miscellanies (Thackeray), 8 vols.....L 1285-92
Miss Angel, a novel (Miss Thackeray).....L 1329
—— Carew, a novel (Edwards), 2 vols.....L 423-4
—— Marjoribanks, a novel (Mrs. Oliphant), 2 vols.....L 1049-50
—— Misanthrope, a novel (McCarthy), 2 vols.....L 801-2
—— Tommy, a Mediæval Romance (Mrs. Craik).....L 2187
Miss or Mrs., and other stories (Collins).....L 315
Missing Ship, a tale (Kingston).....M 61
Mission, or Scenes in Africa, a tale (Marryat), 2 copies.....L 1718, M 10
Mistletoe Bough, and other stories (Trollope), 2 copies....L 1676, L 1970
Mistress and Maid, a novel (Mrs. Craik).....L 2073
—— of the Manse, a poem (Holland).....I 56
Misunderstood, a novel (Miss Montgomery).....L 987
MIVART, ST. GEORGE : The Common Frog.....A 15
Elementary Anatomy.....A 30
Modern Instance, A, a novel (Howells), 2 vols.....L 595-6
—— : Philology, its Discoveries, History, and Influence (Dwight).E 165
Molière, a memoir (Mrs. Oliphant).....H 111
Molière, Plays from, by English Dramatists.....E 92
MOLLETT, J. W. : Meissonier, a memoir.....D 13
Watteau, a memoir.....D 14
"MOLLY BAWN," AUTHOR OF—Novels and tales :

Doris, 2 vols.	L 2195-6	Phyllis, 2 vols.	L 1172-3
Faith and Unfaith, 2 vols.	L 999-1000	Second copy	L 1958-9
Her First Appearance	L 892	Portia, 2 vols.	L 1001-2
Loys, Lord Bellford	L 1174	Rossmoyne, 2 vols.	L 1964-5
Molly Bawn, [illegible]	L 995-6	Second copy	L 2058-9
Mrs. Geoffrey [illegible]	L 997-8		

Moment[illegible]ess, a novel (Miss Marryat).....L 919
MOMMSE[illegible]DORE : History of Rome, 4 vols.....G 164-7
Monarch[illegible]red (Doran), 2 vols.....H 223-4
Monastery, a novel (Scott).....L 2015
MONCK, W[illegible] : Sir William Hamilton, a memoir.....H 78
Money and the Mechanism of Exchange (Jevons).....B 14
MONGREDIEN[illegible] Free Trade Movement in England.....B 36
Monsieur Maurice, a novelette (Miss Edwards).....L 432
Monsieur Violet, a tale (Marryat).....M 266
Second copy.....L 871. Third copy....L 2251
Montaigne, M. de, a memoir (Collins).....H 110
MONTAIGNE : Essays, Miscellaneous.....E 170
Montalembert, Count de, a memoir (Mrs. Oliphant), 2 vols.....H 42-3
Montcalm and Wolfe (Parkman), 2 vols.....G 168-9
MONTEIRO, JOACHIM J. : Angola and River Congo, 2 vols.....F 77-8

MONTGOMERY, FLORENCE—Novels and tales :

Blue Veil.....L 1942
Second copy .....L 2074
Misunderstood.....L 987
Seaforth, 2 vols.....L 992-3
Thrown Together, 2 vols.....L 988-9
Thwarted.....L 990
Town-Crier .....M 12
Wild Mike.....L 991

MOODIE, SUSANNA : Roughing it in the Bush.....F 149
Moonstone, a novel (Collins), 2 vols.....L 308-9
MOORE, GEORGE : Use of the Body.....B 48
Morals and Mysteries—Geoffrey Luttrell's Narrative and other tales (Aïdé) .....L 9
Moral Science, Elements of (Wayland).....B 6
Moral Tales (Miss Edgeworth).....M 8
More Leaves from the Journal of our Life in the Highlands.....F 81
Second copy.....F 87
MORFILL, W. R.: Sclavonic Literature.....E 131
MORGAN, LADY : Autobiography, Diaries, and Correspondence, 3 vols.....H 38-40
Morley Ashton, a novel (Grant).....L 1832
Morley Ernstein, or the tenants of the heart (James), 2 copies.....L 1629, L 1760
MORLEY, HENRY : English Literature in the Reign of Victoria.....E 25
Palissy the Potter, Life of, 2 vols.....H 250-1
MORLEY, JOHN : Edmund Burke, a memoir.....H 158
M. or N., a novel (Melville).....L 971
MORRIS, HON. ALEXANDER : Nova Britannia, or our New Canadian Dominion Foreshadowed.....G 90
MORRIS, EDWARD E.: Age of Anne.....G 212
MORRISON, J. C.: Edward Gibbon, a memoir.....H 176
Macaulay, a memoir.....H 190
Mortomley's Estate, a novel (Mrs. Riddell), 2 vols.....L 1211-12
MORTON, E. J. : Astronomers.....B 22
Mother Molly, a novel (Miss Peard).....L 1163
Mother's Recompense, a novel (Grace Aguilar), 2 vols.....L 3-4
MOTLEY, JOHN LATHROP : Rise of the Dutch Republic.....G 72
Mountain and Prairie, from Victoria to Winnipeg (Gordon).....F 142
Mount Royal, a novel (Miss Braddon), 2 vols.....L 157-8
Mount Sinai, Petra and the Desert.....M 145
Mouthful of Bread, and its effects on the organization of men and animals (Macé).....D 35
Mr. Isaacs, a novel (Crawford).....L 382
Mr. Pisistratus Brown, M.P., a novel (Black).....L 118
Mr. Smith, a novel (Walford), 2 vols.....L 1421-2
Mrs. Arthur, a novel (Mrs. Oliphant), 2 vols.....L 1070-1
Mrs. Denys of Cote, a novel (Miss Parr), 2 vols.....L 1105-6
Mrs. Geoffry, a novel (author of "Molly Bawn"), 2 vols.....L 997-8
Mrs. Gerald's Niece, a novel (Lady Fullerton), 2 vols.....L 498-9
Mrs. Halliburton's Troubles, a novel (Mrs Wood), 2 vols.....L 1449-50
Mrs. Kitty Trevelyan, Diary of (Mrs. Charles).....L 278

Mrs. Mainwaring's Journal, a novel (E. Marshall).....L 942
Much Ado about Nothing, a comedy (Shakespeare).....I 72
MUIR, M. M. P.: Chemists.....B 24
MUIR, SIR WILLIAM: The Corân.....C 23
Murillo, a memoir (Minor).....D 28
Murphy's Master, a novel (Payn).....L 1125
MURRAY, E. C. GRENVILLE—Novels, tales, etc.:

Artful Vicar, 2 vols.....L 1015-16
Boudoir Cabal, 3 vols.....L 1007-9
French Pictures in English chalk,
First series, 2 vols. L 1010-11
Second series, 2 vols. L 1012-13
" Second copy. F 108
Member for Paris, 2 vols....L 1003-4
People I have Met.....L 1018
Russians of to-day.....F 41
Six Months in the Ranks.....L 1017
Strange Tales.....L 1014
Young Brown, 2 vols.....L 1005-6

Murray, Rev. N., Memoirs of (Prime).....H 227
Muses of Mayfair (Pennell).....I 35
MUSIC AND MUSICIANS:

Bach, Sebastian (Poole).....H 71
National Music of the World (Charles).....B 5
Purcell (Cummings).....H 70
Rossini and his School (Edwards) H 73
Schubert, Life of (Von Helborn) 2 vols....H 142-3
" (Frost).....H 72

My Aunt Pontypool, a novel (James).....L 1783
My Heart's in the Highlands, a novel (Miss Grant), 2 vols.....L 539-40
My Lady Greensleeves, a novel (H. Mathers), 2 vols.....L 949-50
My Lady's Money, a novel (Collins).....L 322
My Little Lady, a novel (Poynter), 2 vols.....L 1166-7
My Lord and My Lady, a novel (Mrs. Forrester), 2 vols.....L 476-7
My Love, a novel (Linton), 2 vols.....L 790-1
My Mother and I, a girl's love-story (Mrs. Craik).....L 355
My Mother's Diamonds, a tale (Green).....M 73
My Novel (Lord Lytton), 4 vols.....L 236-9
My Own Child, a novel (Miss Marryat), 2 vols.....L 902-3
My Schools and School-masters, an autobiography (Mills).....H 248
My Sister the Actress, a novel (Miss Marryat), 2 vols.....L 920-1
My Sister's Keeper, a tale (Lane).....M 87
My Story, a novel (Mrs. Macquoid), 2 vols.....L 840-1
My Young Alcides, a faded photograph (Miss Yonge), 2 vols.....L 1560-1
Myddleton Pomfret, a novel (Ainsworth), 2 vols.....L 39-40
MYERS, F. W. H.: Wordsworth, a memoir.....H 166
Mysteries of Time and Space (Proctor).....A 52
Mysterious Island, a tale (Verne).....F 1991
Myths and Marvels of Astronomy (Proctor).....A 41
Nancy, a novel (Miss Broughton), 2 vols.....L 209-10
Nanon, a tale (Dumas).....L 2141
NAPIER, SIR WILLIAM: History of the War in the Peninsula, 3 vols.....G 112-14
Narrow Escape, a novel (A. Thomas), 2 vols.....L 1321-2
Nathalie, a tale (Miss Kavanagh), 2 vols.....L 659-60
Nathan the Wise, and Emilia Galotti, poems (Lessing).....I 28

NATHUSIUS, MARIA: Joachim Von Kamern, a tale.....L 1653
Nations Around (Keary).....G 136
NATURAL HISTORY:

Animals in Menageries (Swainson), G 187
Animal Mechanism (Marey).....A 38
——— Traits and Characteristics (Wood).....M 210
Aquarium (Taylor).....A 20
Birds of Canada (Ross).....A 43
British Wild Flowers in relation to Insects (Lubbock).....A 14
Butterflies and Moths of Canada (Ross).....A 36
Canadian Naturalist (Gosse).....A 18
Classification of Quadrupeds (Swainson).....A 35
Common Frog (Mivart).....A 15
Crayfish (Huxley).....A 56
Entomology (Kirby and Spence)..A 76
Floating Matter of the Air (Tyndall).....A 37
Half-hours at the Seaside (Taylor).....A 8
——— in the Green Lanes (").A 7
——— with the Microscope..A 23
Leaves from a Naturalist's Note-Book (Wilson).....A 31
Life on the Seashore (Emerton)..A 11
My Feathered Friends (Wood)..M 209
Natural History (Agassiz).....A 77
Natural History of Selborne (White).....B 26
Nature's Byepaths (Taylor).....A 4
Notes on Collecting and Preserving Natural History objects (Taylor).....A 22
Origin and Metamorphoses of Insects (Lubbock).....A 13
Origin of Species (Darwin).....A 46
Seeing and thinking (Clifford).....A 16
Sketches of Animal Life and Habits.....A 24
Story of our Museum and what it taught us (Hooker).....B 33
Zoology for Junior Students (Nicholson).....A 21
Zoology for High Schools, etc. (Packard).....A 32

Natural Law in the Spiritual World (Drummond).....C 37
NATURAL SCIENCE:

Chemical History of a Candle (Faraday).....A 67
Conservation of Energy (Stewart)A 45
Fairy Land of Science (Buckle)...A 79
Familiar Science Studies (Proctor)A 50
Forms of Water (Tyndal).....A 1
Fragments of Science (").....A 48
Heat (J. Abbott).....M 315
Kaleidoscope (Brewster).....D 52
Life in its Forms.....A 80
Light (J. Abbott).....M 313
Modern Physics (Stallo).....A 2
Mouthful of Bread (Macé).....D 35
Mysteries of Time and Space (Proctor).....A 52
Natural Magic (Brewster).....A 65
On the Various Forces of Nature (Faraday).....A 66
Pleasant Ways in Science (Proctor)A 42
Raincloud and Snowstorm (Tomlinson).....B 34
Rough Ways made Smooth (Proctor).....A 51
Science Lectures at South Kensington.....A 44
Short History of Natural Science (Buckley).....A 6
Studies in Spectrum Analysis, (Lockyer).....A 82
Study of Natural Philosophy (Herschel).....G 177
Water and Land (J. Abbott)....M 312

Natural Magic (Brewster).....A 65
Nature Addresses and Lectures (Emerson).....E 187
Nature's Bye-Paths (Taylor).....A 4
Naval Surgeon, a sea story (Neale).....L 1845
NEALE, F. A.: Flying Dutchman, a sea story.....L 1847
Lost Ship, a sea story.....L 1754
Naval Surgeon, a sea story.....L 1845
Will Watch, a sea story.....L 1846
NEANDER, DR. AUGUSTUS: Church History, 8 vols.....C 25-32

Ned Myers, or a Life before the Mast (Cooper).....L 2231
Needlework (Glaister).....D 6
NEELE, HENRY : Romance of History of England.....G 101
Nell, on and off the Stage (Buxton), 2 vols.....L 264-5
Nelly Brooke, a novel (Miss Marryatt), 2 vols.....L 884-5
Nelson, Lord, Life of (Southey).....H 289
NELSON, REV. DAVID : Cause and Cure of Infidelity.....C 56
Netherlands, History of the (Grattan).....G 228
Never too late to mend, a novel (Reade) 2 vols.....L 1175-6
Neville Trueman, a tale (Withrow).....M 269
New America (Dixon) 2 vols.....F 18-19
New Girl, a tale (Mrs. Gellie).....M 78
New Italian Sketches (Symonds) 2 copies.....F 80, F 85
New Magdalen, a novel (Collins) 2 vols.....L 316-17
New Paul and Virginia, or Positivism on an Island (Mallock).....L 1711
New Republic, or Culture, Faith and Philosophy in an English Country House (Mallock).....L 1712
New Testament, Revised.....C 3
New Timon, a poetical romance, and St. Stephen's, a poem (Lord Lytton).....I 10
NEWBY, MRS. : Common Sense, a novel, 2 vols.....L 1019-20
NEWCOMB, SIMON : Popular Astronomy.....A 73
Newcomes, The, a novel (Thackeray) 4 vols.....L 1295-8
NEWMAN, CARDINAL : Callista, a Sketch of the 3rd Century.....L 1021
Newton Forster, a novel (Marryatt).....L 2252
Nicholas Nickleby, a novel (Dickens) 2 vols.....L 1799-1800
Second copy....L 2165
NICHOL, JOHN : Byron, a memoir.....H 161
NICHOLSON, H. ALLEYNE : Manual of Zoology.....A 21
NICHOLSON, PETER : Mechanics' Companion.....D 50
NICOLAS, SIR HARRIS : Chronology of History.....G 192
NICOLL HENRY J. : Great Movements and those who achieved them.....H 54
Night and morning, a novel (Lord Lytton).....L 227
Nights at the play (Cook), 2 vols.....I 39-40
Nile Notes of a Howadji (Curtis).....F 140
Nile Tributaries of Abyssinia (Baker), 2 copies.....F 114, F 126
Nina Balatka, the story of a Maiden of Prague (Trollope).....L 1359
Nine Days' Wonder, a novelette (Aidé).....L 12
No Church, a novel (Robinson), 2 vols.....L 1022-3
No Intentions, a novel (Marryat), 2 vols.....L 895-6
No Name, a novel (Collins), 3 vols.....L 298-300
Noble Life, a novel (Mrs. Craik).....L 348
Noble Lives, (Adams).....M 310
Noble Wife, a romance (Saunders), 2 vols.....L 1966-7
Second copy...L 2056-7
Nobody's Fortune, a novel (Yates), 2 vols.....L 1517-18
NOEL, LADY AUGUSTA : From Generation to Generation, a novel...L 1026

Normandy, Picturesque (Blackburn) ..... F 83
Normans in Europe (Johnson) ..... G 215
Norris, E. M. : Alda Graham, a tale ..... M 96
Early start in Life, a tale ..... M 65
The North Pole, a tale ..... M 72
Theodora, a tale ..... M 77
Norsemen in the West, a tale (Ballantyne) ..... M 290
North America (Trollope), 3 vols ..... F 47-9
North and South, a novel (Mrs. Gaskell) ..... L 510
North Pole, or Charlie Wilson's Adventures, a tale (Norris) ..... M 72
Northanger Abbey, a novel (Miss Austen), 2 copies ..... L 1844, L 1892
Northern Travel, (Bayard Taylor) ..... F 159
Norton, Hon. Mrs. : Lost and Saved, a novel, 2 vols ..... L 1029-30
Old Sir Douglas, a novel, 2 vols ..... L 1031-2
Stuart of Dunleath, 2 vols ..... L 1027-8
Not Easily Jealous, a novel (Hardy), 2 vols ..... L 1033-4
Not Wisely, but too Well, a novel (Miss Broughton), 2 vols ..... L 1595-6
Not Wooed but Won, a novel (Payn), 2 vols ..... L 1120-1
Notary's Daughter, a novel (Lady Fullerton) ..... L 500
Nova Britannia, or Our New Canadian Dominion Foreshadowed (Morris) ..... G 90
Novels and Novelists (Forsyth) ..... E 166

Novels and Tales (Dickens), 11 vols.

Vol. 1.—An Ordeal—Nemesis—Two College Friends—A Rogue's Life—My Country Town ..... L 1570
Vol. 2.—The Ninth of June—Bond and Free—My Blind Sister—Eric Walderthorn—The Diary of Anne Rodway—My Little Ward—On Change in Paris—Dick Dallington—Black and Blue—Salome and I ..... L 1571
Vol. 3.—A Day of Reckoning—Kester's Evil Eye—The Poor Clare—My Brother Robert—The Frenchman of Two Wives—The Forbidden Fruit—Left, and never called for—The Wreck of the Golden Mary ..... L 1572
Vol. 4.—The Dead Secret (Wilkie Collins) ..... L 1573
Vol. 5.—The Dead Secret (concluded)—The Murder of the Archbishop of Paris—The New Boy at Styles's—How the Old Love Fared—Helena Mathewson—Agnes Lee—The Yellow Tiger—My Window—A Queen's Revenge—The Amphlett Love-Match ..... L 1574
Vol. 6.—Eleanor Clare's Journey for Ten Years—Romantic Breach of Promise—The Brave Coucou Driver—Mrs. Badgery—Our Family Picture—The Lazy Tour of Two Idle Apprentices ..... L 1575
Vol. 7.—The Perils of certain English Prisoners, and their Treasure in Women, Children, Silver, and Jewels—Lyndon Hall—Marie Courtenay—My Lost Home—No. 5, Hanbury Terrace—Two in a Legion—Old St. Anne's Gateway—Max and his Companions—The Legend of my Native Town—The Little Huguenot—Famine Aboard—The Patagonian Brothers ..... L 1576
Vol. 8.—Well-authenticated Rappings—"A Gude Conceit o' Oursels"—The Apparition of Monsieur Bodry—Mr. Pearson—Shadowless Men—Little Constancy's Birthday—A Tale of an Old Man's Youth—Years and Years Ago—Lost Alice—The Balcombe Street Mystery—The Six Giants of Lehon—The Devil's Mark-Boscobel—The Blood of the Sundons

NOVELS AND TALES, (Dickens), 11 vols. —*Continued.*

—History of a Miracle—The End of Fordyce Brothers.....L 1577

Vol. 9.—My Lady Ludlow—The Reverend Alfred Hoblush's Statement—Truth in Irons—A Princess Royal—What Mr. Burleigh could not See.....L 1578

Vol. 10.—A House to Let—The Canon's Clock-Her Face-The Poisoned Meal—Tried Friendship—The Heir of Hardington—Lina Fernie—The Sin of a Father.....L 1579

Vol. 11.—The Fleur de Lys—Saving Little; Wasting Much—Her First Appearance—The Gringe Family—Home Again—A Gipsy King—A New Mind—Ground and Lofty Tumbling The Clergyman's Wife—The Smallchange Family—Miss Cicely's Portrait—Douglas Jerrold—My Two Partners—Dishonoured—The Chetwyndes—The Lucky Leg—From First to Last.....L 1580

Now and Then, a novel (Warren).....L 1436
Oak Openings, a novel (Cooper).....L 2232
Oak Staircase, a tale (M. and C. Lee).....M 75
Oakshott Castle, being the memoir of an eccentric Nobleman (H. Kingsley).....L 710
Ocean to Ocean—Sandford Fleming's Expedition through Canada in 1872 (Grant).....F 90
Ocean Waifs, a tale (Mayne Reid), 2 copies.....L 2119, M 257
Odes and Epodes of Horace (Lord Lytton), 2 vols.....I 14-15
O'Donoghue, The, a novel (Lever).....L 730
O'DONOVAN, EDMUND: Story of Merv.....F 62
Off the Skelligs, a novel (Ingelow), 3 vols.....L 601-3
Ogilvies, The, a novel (Mrs. Craik).....L 344
Old Court, a novel (Ainsworth), 2 vols.....L 37-8
Old Curiosity Shop, a novel (Dickens) 2 vols.....L 1813-14.
Second copy...L 2[illegible]
Old Dominion, a novel (James).....L 1771
Old-Fashioned Girl, a novel (Alcott).....L 389
Old Fort Duquesne, a historical novel (McKnight), 2 vols.....L 825-6
Old Helmet, a tale (Miss Wetherell).....M 41
Old Kensington, a novel (Miss Thackeray), 2 vols.....L 1325-6
Old Lieutenant and his Son, a tale (Macleod).....L 832
Old Masters and their Pictures (S. Tytler).....H 196
Old Mortality, a novel (Scott).....L 2020
Old Red Sandstone, or New Walks in an Old Field (Miller).....A 63
Old Régime in Canada (Parkman).....G 68
Old Religion, or How shall we find Primitive Christianity (Lockhart)..C 53
Old Sir Douglas, a novel (Hon. Mrs. Norton), 2 vols.....L 1031-2
Old Spooks's Pass, Malcolm's Katie, and other Poems (Crawford)....I 48
Old Stories Re-told (Thornbury).....G 200
Old Story of my Farming Days (from the German of Reuter), 3 vols.....L 1659-61
Oldbury, a novel (A. Keary), 2 vols.....L 688-9
OLDHAM, MRS. E. S.: By the Trent, a tale.....M 217
Oldtown Folks, a tale (Mrs. Stowe), 2 vols.....L 1268-9

OLIPHANT, LAURENCE: Altiora Peto, a novel, 2 vols.....L 1089-90
Second copy, 2 vols...L 1943-4

Earl of Elgin's Mission to China and Japan .....G 97

OLIPHANT, MRS.—Novels, memoirs, etc.:

Agnes, 2 vols.....L 1038-9
Carita, 2 vols.....L 1072-3
Cervantes, a memoir.....H 108
Count of Montalembert, 2 v....H 42-3
Curate in Charge.....L 1066
Dante, a memoir.....H 112
Dress.....D 5
For Love and Life, 2 v.....L 1059-60
Francis of Assisi, a memoir.....H 216
Greatest Heiress in England, 2 vols.....L 1081-2
Harry Joscelyn, 2 vols.....L 1085-6
Hester, 3 vols.....L 1945-7
Second copy....L 1948-50
He that Will Not when he May, 2 vols.....L 1083-4
Innocent, 2 vols.....L 1057-8
In Trust, 2 vols.....L 1087-8
It was a Lover and his Lass, 3 vols.....L 1067-9
John.....L 1692
Ladies Lindores, 3 vols.....L 1951-3
Second copy.....L 2060-2
Last of the Mortimers, 2 v....L 1036-7
Life of Edward Irving.....H 268
Madonna Mary, 2 vols.....L 1040-1
Margaret Maitland.....L 1035
May, 2 vols.....L 1055-6
Minister's Wife, 2 vols.....L 1042-3
Miss Marjoribanks, 2 vols...L 1049-50
Mrs. Arthur, 2 vols.....L 1070-1
Ombra, 2 vols.....L 1051-2
Perpetual Curate, 2 vols.....L 1047-8
Phœbe Junior, 2 vols.....L 1053-4
Primrose Path, 2 vols.....L 1076-7
Rector and Doctor's Family....L 1044
Second copy.....L 1693
Rose in June.....L 1061
Salem Chapel, 2 vols.....L 1045-6
Sheridan, a memoir.....H 184
Valentine and his Brother, 2 v.L1062-3
Whiteladies, 2 vols.....L 1064-5
Within the Precincts, 3 vols.L 1078-80
Wizard's Son.....L 1994
Second copy, 3 v..L 2208-10
Young Musgrave, 2 vols.....L 1074-5

OLIPHANT, MRS. and TARVER, F.: Molière, a memoir .....H 111
Olive, a novel (Mrs. Craik), 2 vols.....L 2071-2
Oliver of the Mill, a tale (Mrs. Charlesworth).....L 1597
Oliver Twist, a novel (Dickens).....L 1808
Oliver Twist, Italy, and American Notes (Dickens) .....L 2162
Olla Podrida, a novel, (Marryat).....L 2253
Ombra, a novel (Mrs Oliphant) 2 vols.....L 1051-2
Omnia Vanitas, a novel (Mrs. Forrester).....L 2198
On Guard, a novel, (A. Thomas) 2 vols.....L 1311-12
On the Edge of the Storm, a novel (Miss Roberts).....L 852
On the Frontier, a tale (Bret Harte).....L 2177
On the Heights, a German story (Auerbach) 3 vols .....L 1585-7
Once and Again, a novel (Mrs. Jenkins) 2 vols.....L 645-6
One of them, a novel (Lever) 2 vols.....L 761-2
One in a Thousand, or the Days of Henri Quatre, a romance.....L 1755
One Summer, a novel (Miss Howard).....L 590
One Tramp, and Mrs. Mayburn's Twins, tales (Habberton).....L 1617
One Year, or a Story of Three Homes, (Miss Peard) 2 vols .....L 1157-8
Only a Butterfly, a novel (Miss Craik).....L 370
Only a Clod, a novel (Miss Braddon) 2 vols.....L 169-70
Only Herself, a novel (A. Thomas), 2 vols .....L 1319-20
Open Verdict, a novel (Miss Braddon) 3 vols.....L 144-6
Opening of a Chestnut Burr, a tale (Roe) .....M 223
OPPERT, ERNEST: Voyages to the Corea.....F 69

Ordeal of Richard Feverel, a history of Father and Son, 2 vols...L 982-3
Oregon Trail, The (Parkman).....G 66
O'Rell, Max: John Bull and his Island.....F 110
Original Plays (Gilbert) 1st series.....I 38
——— " 2nd series.....I 34
Origin and Development of Religious Belief (Baring-Gould) Part I...C 35
——— " Part II..C 36
Origin and Metamorphoses of Insects (Lubbock).....A 13
Origin of Species (Darwin).....A 46
Orley Farm, a novel, (Trollope) 3 vols.....L 1346-48
Orville College, a novel (Mrs. Wood).....L 1469
Osborn, Rev. H.: The Holy Land.....M 180
Osler, Edward: Life of Admiral Viscount Exmouth.....M 141
Oswald Cray, a novel (Mrs. Wood) 2 vols.....L 1459-60
Othello, a tragedy (Shakespeare).....I 83
Otté, E. C.: Denmark and Iceland.....F 64
Ought we to visit her, a novel (Mrs. Edwardes) 2 vols.....L 411-12
Our Colonial Empire (Acton).....F 75
Our Mutual Friend, a novel (Dickens) 2 vols.....L 1818-19
Second copy. L 2169
Our Year, A Child's Book in prose and verse (Mrs. Craik).....M 2
Out of Court, a novel (Mrs. Hoey) 2 vols.....L 588-9
Out of the Fire, a tale (Chellis).....L 2085
Out of the World, a novel (Miss Thackeray).....L 1330
Out on the Pampas, a tale (Henty).....M 69
Outlines of History (Lardner).....G 182
Ovid, a memoir (Church).....H 117
Ovingdean Grange, a tale of the South Downs (Ainsworth).....L 25
Owen, a Waif, a novel (Robinson) 2 vols.....L 1024-5
Owen, Robert Dale: Threading my Way.....H 155
Owen, Mrs. O. F.: Heroines of Domestic Life.....M 250
——— " Heroines of History.....M 251
Owen's Hobby, a tale (Burleigh).....M 252
Oxenford, John: Book of French Songs.....I 29
P's and Q's, a tale, (Miss Yonge).....M 22
Pacha of Many Tales (Marryat), 2 copies.....L 2254, M 263
Packard, A. S.: Zoology.....A 32
Page, H. A.: Thoreau, His Life and Aims.....H 130
Page of the Duke of Savoy, a historical romance (Dumas).....L 2145
Painter's Camp, in England, Scotland and France (Hamerton).....F 163
Painters, Lives of the (Timbs).....H 200
Painters, Modern (Ruskin), 5 vols.....E 188-92
Painting, Modern (D'Anvers).....D 11
——— Old Masters, (").....D 10
Pair of Blue Eyes, a novel (Hardy) 2 vols.....L 2202-3
Paladin and Saracen, stories from Ariosto (Hollway-Calthrop).....L 1988
Palissy the Potter, Life of (Morley) 2 vols.....H 250-51
Palmer, Edward H.: Haroun Alraschid, Caliph of Bagdad, Life of, H 85

PALMER, H. S. : Sinai, History from the Monuments.....G 86
Palmerston, Lord: Life of (Lord Dalling) 3 vols.....H 3-5
Papers for the People (Chambers), 6 vols.....E 82-7
Paragreens on a Visit to Paris (Ruffini).....L 1223
Paris Sketch Book (Thackeray), 2 vols.....L 1307-8
Parisians, a novel (Lord Lytton), 4 vols.....L 251-4
PARKMAN, FRANCIS : Conspiracy of Pontiac, 2 vols.....G 69-70
Frontenac, or New France under Louis XIV.....G 71
Jesuits in North America.....G 64
La Salle and the Discovery of the Great West.....G 65
Montcalm and Wolfe, 2 vols.....G 168-9
Old Régime in Canada.....G 68
Oregon Trail.....G 66
Pioneers of France in the New World.....G 67

PARR, Miss [Holme Lee]—Novels and tales :

Basil Godfrey's Caprice, 2 vols. .....L 1091-2
Beautiful Miss Barrington, 2 vols. .....L 1095-6
Ben Milner's Wooing.....L 1102
Bessie Fairfax, 2 vols.....L 1100-1
Echoes of a Famous Year.....L 1098
For Richer, for Poorer, 2 vols. L 1093-4
Her Title of Honour.....L 1097
Katherine's Trial.....L 1099
Mrs. Denys of Cote, 2 vols..L 1105-6
Poor Squire.....L 1107
Straightforward, 2 vols.....L 1103-4

PARR, MRS.—Novels and tales :

Dorothy Fox.....L 1108
Gosau Smithy.....L 1111
Prescotts of Pamphillon, 2 vL 1109-10
Robin, 2 vols.....L 1112-13

Parson o' Dumford, a tale (Fenn), 2 vols.....L 466-7
Parson's Daughter, a novel (Hook).....L 1797
Passages from English Note-books (Hawthorne), 2 vols.....F 33-4
Passion and Principle, a novel, (Hook).....L 1793
Second copy.....L 1794
Past and Present (Carlyle).....E 110
Pastimes and Players.....E 146
Patagonia, or Life among the Ostrich-hunters (Beerbohm).....F 93
Pathfinder, or The Inland Sea, a novel (Cooper).....L 1866
Second copy.....L 2233
Patricia Kemball, a novel (Linton), 2 vols.....L 781-2
PATTERSON, H. S. : Health Studies.....D 46
PATTERSON, JAMES : Liberty of the Press, Speech and Public Worship.....B 39
PATTERSON, ROBERT : Memorials of Professor Syme.....H 206
PATTISON, MARK : Milton, a memoir.....H 173
Patty, a novel (Mrs. Macquoid), 2 vols.....L 833-4
PAUL, C. KEGAN : Life of William Godwin, 2 vols.....H 149-50
Paul Clifford, a novel (Lord Lytton).....L 217
Paul Ferrol, a tale (Clive).....L 1114
Pauline, a novel (Walford), 2 vols.....L 1423-4
Pauline, or Buried Alive, a novel (Dumas).....L 2147

PAULL, M. A.—Novels and tales :

De Cressy.....L 1256
Dorothy.....L 1255
Maiden Sisters.....L 1258
Martha Brown.....L 1259
Step by Step.....L 1687
Still Waters.....L 1254
Uncle Ralph.....L 1257
Vanessa.....L 1260

PAULL, MRS. H. B. : Straight Paths and Crooked Ways, a tale.....M 48
Pausanias, the Spartan, a romance (Lord Lytton).....L 255
PAYN, JAMES—Novels, Tales, &c. :

A Grape from a Thorn, 2 vols.L 1151-2
At Her Mercy, 2 vols.....L 1127-8
Best of Husbands, 2 vols.....L 1129-30
By Proxy, 2 vols.....L 1139-40
Canon's Ward, 2 vols.....L 1954-5
Second copy..L 2035-6
Cecil's Tryst.....L 1122
Confidential Agent, 2 vols.....L 1147-8
Fallen Fortunes, 2 vols.....L 1135-6
For Cash only, 2 vols.....L 1153-4
Found Dead.....L 1116
From Exile, 2 vols.....L 1149-50
Gwendoline's Harvest.....L 1117
Halves, 2 vols.....L 1133-4
High Spirits.....L 1145
——— second series.....L 1146
In the Heart of a Hill.....L 1126
Kit, a Memory, 2 vols.....L 1155-6
Less Black than Painted, 2 v..L 1141-2
Like Father like Son, 2 vols.L 1118-19
Murphy's Master.....L 1125
Not Wooed but Won, 2 vols....L1120-1
Some Literary Recollections....H 253
Some Private Views.....E 26
Under One Roof, 2 vols.....L 1143-4
Walter's Word, 2 vols.....L 1131-2
What he cost her, 2 vols.....L 1137-8
Woman's Vengeance, 2 vols...L 1123-4

Peace, History of the, from 1815 to 1846 (Miss Martineau), 4 vols. G 160-3
PEARD, FRANCIS M.—Novels and Tales :

A Madrigal, and other Stories..L 1[illegible]6
Cartouche.....L [illegible]62
Contradictions, 2 vols.....L 1164-5
Mother Molly.....L 1163
One Year, 2 vols.....L 1157-8
Rose Garden.....L 2055
Schloss and Town, 2 vols.....L 1654-5
Thorpe Regis.....L 1160
Unawares.....L 1159
Winter Story.....L 1161

Pearla, a novel (Miss Betham-Edwards).....L 2178
Pearl Fountain, and other Fairy Tales (B. and J. Kavanagh).....L 1632
PEBODY, CHARLES : English Journalism.....E 132
Peeress and Player, a novel (Miss Marryat), 2 vols.....L 1940-1
Second copy..L 2045-6
Peerless Wife, a novel (Mrs. Mackarness), 2 vols.....L 828-9
Peg Woffington, a novel (Reade).....L 1187
Pelham, a novel (Lord Lytton).....L 1592
Pen Owen, a novel (Hook).....L 1706
Pencil and Palette (Kempt).....D 1
Pendennis, a novel (Thackeray), 3 vols.....L 1282-4
Peninsular War, 1807-14 (Napier), 3 vols.....G 112-14
PENN, ARTHUR : Home Library.....B 32
Penn, William, the Founder of Pennsylvania, Life of (Stoughton).....H 151
PENNELL, H. C. : Muses of May-Fair, selected poems.....I 35
Puck on Pegasus, original poems.....I 36
Pennsylvania Dutch, and other Essays (Gibbons).....E 226
Penruddocke, a novel (Aidé), 2 vols.....L 10-11
People I have Met, Sketches of Character (Murray).....L 1018
PEPYS, SAMUEL : Diary from 1659 to 1660.....G 81

Percival Keene, a tale (Marryat).....L 2044
Second copy....L-2255. Third copy...M 264
Peril, a novel (Miss Fothergill), 2 vols.....L 2216-17
Perilous Secret, a novel (Reade).....L 1978
Perpetual Curate, a novel (Mrs. Oliphant), 2 vols.....L 1047-8
Persia—History from the Monuments (Vaux).....G 85
Personal Adventure, Episodes of, a Book for Boys.....M 30
Personal History of Lord Bacon (Dixon).....H 8
Peter Simple, a tale (Marryat).....L 860
Second copy....L 1879. Third copy...L 2256
Peter Stuyvesant, a memoir (Abbott).....M 309
Peter the Whaler, a sea story (Kingston).....M 51
Peter Trawl, a tale (Kingston).....M 164
Petherick, John: Egypt, the Soudan, and Central Africa.....F 131
Petrarch, a memoir (Reeve).....H 106
Petronel, a novel (Marryat), 2 vols.....L 888-9
Peveril of the Peak, a novel (Scott).....L 2012
Pfeiffer, Ida: Her Story, and Travels in many Lands.....M 147
Visit to Iceland, Sweden, and Norway.....F 160
Phantom Fortune, a novel (Miss Braddon), 3 vols.....L 195-7
Second copy....L 1896-8
Phantom Regiment, or Stories of "Ours" (Grant).....L 1837
Phantom Ship, a sea story (Marryat).....L 2257
Phelps, E. S.: Gypsy Breynton, a tale.....M 121
Gypsy's Cousin Joy, a tale.....M 117
Gypsy's Sowing and Reaping.....M 116
Philip Augustus, a romance (James).....L 1779
Philip the Second, King of Spain (Prescott), 3 vols.....G 147-9
Philips, E. C.: Meyrick's Promise, a tale.....M 194
Philosophers, English, of the time of George III. (Brougham).....H 283
Philosophy and Literature (Hamilton).....E 223
Philosophy of Handwriting (De Salamanca).....E 144
Phineas Finn, a novel (Trollope), 3 vols.....L 1365-7
Phœbe Junior, a novel (Mrs. Oliphant) 2 vols.....L 1053-4
Phyllida, a Life Drama (Miss Marryat), 2 vols.....L 922-3
Phyllis, a novel, (by author of "Molly Bawn"), 2 vols.....L 1172-3
Physical Education (Maclaren).....D 40
Physical Geography (Somerville).....F 137
Physics, Modern (Stallo).....A 2
Physiological Æsthetics (Allen).....B 57
Physiology of Common Life (Lewes), 2 vols.....B 3-4
Picciola, or the Prison Flower, a romance (Saintine).....L 1591
Pichot, Amédée: Life of Sir Charles Bell.....H 231
Pickwick Papers (Dickens) 2 vols.....L 1809-10
Second copy..L 2170
Pictures across the Channel (Mrs. Macquoid), 2 vols.....L 837-8
Pictures of Old Court Life in France, 2 vols.....L 458-9

PIERSON, REV. HAMILTON : In the Brush, a residence in the South-Western States.....F 148
Pilgrim's Progress, from this World to that which is to come, (Bunyan).....C 1
Pillar of Fire, an Israelitish tale (Ingraham).....M 50
Pillars of the House, a novel (Miss Yonge), 5 vols.....L 1554-8
Pilot, a novel, (Cooper).....L 2234
Pioneering in South Brazil (Bigg-Wither), 2 vols.....F 123-4
Pioneers, a novel (Cooper).....L 2235
Pioneers of France in the New World (Parkman).....G 67
Pirate, and Three Cutters, tales (Marryat).....L 1589
Second copy, L 1719. Third copy..L 2258
Pirate, a novel (Scott).....L 2011
Pizarro, a memoir (Towle).....M 244
Plain-Speaking, a series of sketches (Mrs. Craik).....E 10
Play-Ground, games for boys.....M 132
Played-Out, a novel (A. Thomas) 2 vols.....L 1315-16
Plays, Players and Playhouses (Lord Lennox), 2 vols.....I 41-2
Pleasant ways in Science (Proctor).....A 42
Pliny, a memoir (Church and Brodribb).....H 128
Plot in Private Life, a novel (Collins).....L 294
Plucked from the Burning, a tale (Pratt).....M 225
Plutarch's Lives (by Dryden, and others), 3 vols.....H 58-60
Poacher, a novel (Marryat).....L 2259
POE, EDGAR A. : Poems and Essays, 2 copies.....I 47, I 49
Tales, 2 copies.....L 1928, L 2054
Poet and Peer, a novel (Aïdé) 2 vols.....L 13-14
POETRY :

Barham : Ingoldsby Legends....I 53
Blackie : Wise Men of Greece....I 91
Bret Harte : Poetry and Prose, 2 vols.....L 569-70
Browning, E. B. : Aurora Leigh....I 2
—— Selections from Poems.....I 1
Browning, R. : Poetical Works, 4 vols.....I 3-4, 35 6
Burns : Poems.....I 38
Butler : Hudibras.....I 71
Carleton : Farm Festivals.....I 72
Cowper : Poems.....I 58
Craik, Mrs. : Poems.....I 23
Crawford : Old Spooks's Pass, etc.....I 48
Dobson : Poetical Ingenuities, etc.....E 119
Freiligrath : Poems.....I 23
Gay : Poems, 2 vols.....I 89-90
Goethe : Faust.....I 24
Goldsmith : Poems, etc.....E 17
Griffin : Poems, etc.....I 33
Hemans, Mrs. : Poems.....I 50
Holland : Mistress of the Manse..I 56
—— Puritan Guest, etc.....I 57
Holmes : Poet at the Breakfast Table, 2 copies.....E 136, E 208
Homer : Iliad and Odyssey.....I 46
Ingelow, Jean : Poems, 2 vols...I 20-7
Leigh : Carols of Cockayne.....I 37
Lessing : Nathan the Wise, etc...I 28
Longfellow : Poems.....I 61
Lytton, Lord : King Arthur, 2 vols.....I 8-9
—— Lost Tales of Miletus.....I 13
—— New Timon and St. Stephen's..I 10
—— Odes and Epodes of Horace, 2 vols.....I 14-5
Lytton, Robert Lord : Fables in Song.....I 54
Mackay : Poems.....I 30
Marlow : Faustus, and Goethe's Faust.....E 93
Milton : Poems.....I 59
Oxenford : Book of French Songs.I 29
Pennel : Muses of May-fair.....I 35

POETRY :—*Continued.*

Pennel : Puck on Pegasus ..... I 36
Poe: Poems and Essays, 2 copies I 47, I 49
Poetry Book—Elder Poets (A. B. Edwards) I1 6
—— Modern Poets (A. B. Edwards) I 17
Rossetti : Poems ..... I 18
—— Ballads and Sonnets ..... I 19
Schiller : Poems ..... I 7
Scott, Sir Walter : Poems ..... I 60
Shakespeare : Dramatic Poems, see DRAMA.
Shelley : Poems ..... I 87
Taylor : Philip Van Arteveide ..... I 92
Tennyson : Poems ..... I 52
Thomson : Seasons, etc ..... I 20
Wordsworth : Poems ..... I 51
Second copy, 2 vols. I 21-2

Poison of Asps, a novel (Miss Marryat) ..... L 900
Poland, History of, from the earliest period to 1831 ..... G 190
POLANO, H. : The Talmud, Selections from ..... C 9
Polar Regions, or Nature and Natural History in the Frigid Zone . M 105
POLITICAL AND SOCIAL ECONOMY :

Business Success (Macdonald) ..... D 39
Constitution, British (Brougham) B 54
—— English (Amos) ..... D 48
Colonies and Dependencies (Cotton and Payne) ..... B 7
Duties of Women (Cobbe) ..... B 53
Education (Spencer) ..... B 51
Five Acres too much (Roosevelt) B 45
Free Trade (Mongredien) ..... B 36
—— " Sophisms of (Byles) .. B 38
Land Laws (Pollock) ..... B 37
Liberty, On (Mill) ..... D 41
Liberty of the Press, Speech and Public Worship (Paterson) .... B 39
Local Government and Taxation in the United Kingdom (Probyn) B 42
Money (Jevons) ..... B 14
Moral Science, Elements of (Wayland) ..... B 6
National Budget (Wilson) ..... B 12
Philosophy and Literature (Turnbull) ..... E 223
Poor Law (Fowle) ..... B 9
Representation (Hare) ..... B 52
Representative Government (Guizot) ..... G 241
Self-Culture (Blackie) ..... B 59
Social Economy (About) ..... B 46
Sociology, Study of (Spencer) .... B 41
Speeches of John Bright (Rogers) E 109
—— R. Cobden (Bright and Rogers ..... B 43
State and Church (Elliott) ..... B 10
—— in relation to Labour (Jevons) B 11
—— " Trade (Farrer) .. B 8
Tales in Political Economy (Fawcett) ..... B 40
Total Abstinence (Richardson) .. D 44
Work and Wages (Brassey) ..... D 38

POLLARD, M. M. : Aunt Hetty's Will, a tale ..... M 91
POLLOCK, FREDERICK : Land Laws ..... B 37
Macready's Reminiscences ..... I 45
POLLOCK, WALTER H. and LADY : Amateur Theatricals ..... B 49
Pomeroy Abbey, a novel (Mrs. Wood) 2 vols. ..... L 1495-6
POOLE, REGINALD LANE : Sebastian Bach, a memoir ..... H 71
POOLE, REGINALD STUART : Lectures on Art ..... D 32
Poor Jack, a tale (Marryat) 2 copies ..... L 1716, L 2260
Poor Law (Fowle) ..... B 9
Poor Miss Finch, a novel (Collins), 2 vols ..... L 313-14
Poor Squire, a novel (Miss Parr) ..... L 1107
POPE, ALEXANDER : Homer's Iliad and Odyssey ..... I 46
Pope, Alexander, Life of (Stephen) ..... H 177
Popes, History of the (Ranke), 3 vols ..... G 242-4
Popular Astronomy (Newcomb) ..... A 73
Popular Errors (Timbs) ..... E 199

Popular Tales (Miss Edgeworth), 2 vols.....M 6-7
PORTER, MISS JANE : Scottish Chiefs, a romance.....L 1694
Thaddeus of Warsaw, a novel.....L 1695
Portia, a novel (by Author of "Molly Bawn"), 2 vols.....L 1001-2
Portrait of a Lady, a novel (H. James), 3 vols.....L 638-40
Portraits of Places (").....F 129
Pottleton Legacy, a novel (A. Smith).....L 1854
Powder Monkey to Admiral, a tale (Kingston).....M 171
POYNTER, E. FRANCIS : Among the Hills, a novel.....L 1170
Ersilia, a novel, 2 vols.....L 1168-9
My Little Lady, 2 vols.....L 1166-7
PRAED, MRS. CAMPBELL : Zero, a story of Monte Carlo, 2 copies, L 1960, L 1961
Prairie, a novel (Cooper).....L 2236
PRATT, LAURA : Plucked from the Burning, a tale.....M 225
Precaution, a novel (Cooper).....L 2237
PRE-HISTORIC WORLD :

Ancient Life-History of the Earth (Nicholson).....A 71
Ancient History from the Monuments :
Assyria (G. Smith).....G 89
Babylonia (G. Smith).....G 84
Egypt (Birch).....G 87
Greek Cities, etc. (Vaux).....G 88
Persia (Vaux).....G 85
Sinai (Palmer).....G 86
Antiquity of Man (Lyell).....A 72
Atlantis, or the Antediluvian World (Donnelly).....A 9
Dawn of Life (Dawson).....A 40
Fossil Men (").....A 75
Juventus Mundi (Gladstone).....E 167
Life and Growth of Language (Whitney).....A 55
Man before Metals.....A 33
Old Red Sandstone (Miller).....A 63
Pre-Historic Nations (Baldwin)..A 81
Pyramid Facts and Fancies.....G 152
Ragnarok, the Age of Fire and Gravel (Donnelly).....A 10
World before the Deluge (Figuier)A 34

PRENTISS, E. : Aunt Jane's Hero, a tale.....M 151
Flower of the Family, a tale.....M 49
Stepping Heavenward, a tale, 2 copies.....L 1171, M 149
Toward Heaven, a tale.....M 150
PRESCOTT, WILLIAM H. : Critical and Historical Essays.....G 150
Philip the Second, King of Spain, 3 vols.....G 147-9
Reign of Ferdinand and Isabella the Catholic, 3 vols.....G 144-6
Prescotts of Pamphillon, a novel (Mrs. Parr), 2 vols.....L 1109-10
Preston Fight, a historical romance (Ainsworth), 2 vols.....L 55-6
Pretty Widow, a novel (Ross).....L 1215
Pride and Prejudice, a novel (Miss Austen).....L 80
Prime Minister, a novel (Trollope), 4 vols.....L 1384-7
PRIME, T. : Memoirs of Rev. N. Murray.....H 227
Primitive Culture (Tylor), 2 vols.....E 200-1
Primrose Path, a novel (Mrs. Oliphant), 2 vols.....L 1076-7
Prince and Pauper, a tale (Mark Twain) 2 vols.....L 863-4
Prince Consort, Early years of the, (Hon. C. Grey).....H 191
PRINCE CONSORT : Speeches and Addresses.....E 27
Prince Hugo, a novel (Mrs. Grant) 2 vols.....L 543-4

Prince, The, and other pieces (Machiavelli) ..... E 105
Princess and Curdie (Macdonald) ..... L 824
Princess of Brunswick-Wolfenbüttel (Zschokke) ..... L 1685
Princess of the Moor, a tale (Marlitt), 2 vols ..... L 1649-50
Princess of Thule, a novel (Black), 2 vols ..... L 100-1
Privateer's Man, a tale (Marryat) ..... L 873
Second copy L 1714. Third copy. L 2261
Probation, a novel (Miss Fothergill), 2 vols ..... L 482-3
PROBYN, J. W. : Local Government and Taxation in the United Kingdom ..... B 42
PROCTOR, RICHARD A. : Familiar Science Studies ..... A 50
Half-Hours with the Telescope ..... A 27
Mysteries of Time and Space ..... A 52
Myths and Marvels of Astronomy ..... A 41
Pleasant Ways in Science ..... A 42
Rough Ways made Smooth ..... A 51
Transits of Venus from 1639 to 2012 ..... A 49
Professor at the Breakfast Table (Holmes), 2 copies ..... B 135, E 207
Professor Conant, a novel (Hon. L. S. Huntington) ..... L 2218
Professor, The, a novel (C. Brontë) ..... L 90
Progress and Prejudice, a novel (Mrs. Gore), 2 vols ..... L 525-6
Prose and Poetry (Bret Harte), 2 vols ..... L 569-70
Prose Works of John Milton (Griswold) ..... E 224
Puck on Pegasus, poems (Pennell) ..... I 36
Put yourself in his place, a novel (Reade), 2 vols ..... L 1183-4
Purcell, a memoir (Cummings) ..... H 70
Puritans in England, History of (Stowell) ..... G 135
Puritan's Guest, a poem (Holland) ..... I 57
Pyramid Facts and Fancies (Bonwick) ..... G 152
Quadroon: a tale (Mayne Reid) ..... L 2122
QUARTERLY REVIEW, 1884, 3 vols ..... K 343-5
Queechy, a novel (Miss Wetherell), 2 vols ..... L 1438-9
Queen Anne, Reign of (Earl Stanhope), 2 vols ..... G 39-40
QUEEN, HER MAJESTY THE :—Leaves from the Journal of Our Life in the Highlands ..... F 86
—— More Leaves from " 2 vols ..... F 81-2
Second copy. F 87
Queen Mab, a novel (Miss Kavanagh), 2 vols ..... L 673-4
Queen Mary, a dramatic poem (Tennyson) ..... I 55
Queen's Maries, a romance of Holyrood (Whyte-Melville), 2 vols. L 1938-9
Queen's Necklace, a romance (Dumas) ..... L 3134
Quentin Durward, a novel (Scott) ..... L 2009
Quiet Nook in the Jura, a novel (Ruffini) ..... L 1222
Quits, a novel (Baroness Tautphœus), 2 vols ..... L 1275-6
QUIVER, a Magazine, 1884 ..... K 521
Rab and his Friends, and other papers (Brown) ..... L 215
Rabelais, a memoir (Besant) ..... H 100

RABELAIS, FRANCOIS: Gargantua and Pantagruel (translated by Urquhart).....E 91
Race of Wealth, a novel (Mrs. Riddell), 2 vols.....L 1205-6
Rachel Gray, a novel (Miss Kavanagh).....L 665
Rachel Noble's Experience, a tale (B. Edwards).....M 219
Rachel Ray, a novel (Trollope), 2 vols.....L 1349-50
RAE, W. F.: Westward, by Rail.....F 42
Wilkes, Sheridan, Fox, the Opposition under George III.....G 82
Ragnarok, the Age of Fire and Gravel (Donnelly).....A 10
Ralph the Heir, a novel (Trollope), 2 vols.....L 1374-5
Rambles in Rome (Forbes).....F 76
RANKE, LEOPOLD: History of the Popes (translated by Foster), 3 vols.....G 242-4
Universal History of the Oldest Historical Nations.....G 247
Ranthorpe, a novel (G. H. Lewes).....L 794
Raphael, a memoir (D'Anvers).....D 15
Ravenscliffe, a novel (Mrs. Marsh), 2 vols.....L 928-9
Ravenshoe, a novel (H. Kingsley), 2 vols.....L 703-4
RAWLINSON, CANON: Seven Great Monarchies of the Ancient Eastern World, 3 vols.....G 153-5
The Religions of the Ancient World.....C 34
READE, CHARLES—Novels, Tales, etc.:

Christie Johnstone.....L 1188
Cloister and Hearth, 2 vols.....L 1178-9
Hard Cash, 3 vols.....L 1180-2
Love me Little, Love me Long.L 1177
Never Too Late to Mend, 2 vols.....L 1175-6
Peg Woffington.....L 1187
Perilous Secret.....L 1978
Put Yourself in His Place, 2 vols.....L 1183-4
Readiana.....E 28
Simpleton, 2 vols.....L 1189-90
Single Heart and Double Face.L 2211
Terrible Temptation, 2 vols.....L 1185-6
Wandering Heir.....L 1191
Woman Hater, 2 vols.....L 1192-3

Readiana; Comments on Current Events.....E 28
Readings from English History (Green).....G 139
Ready-money Mortiboy, a novel (Besant and Rice), 2 vols.....L 1893-4
Second Copy..L 2033-4
Real Lord Byron; new views of the Poet's Life (Jeaffreson), 3 v.H 28-30
Recent British Philosophy (Masson).....E 89
Recent Expeditions to Eastern Polar Seas.....M 241
Recommended to Mercy, a novel, 2 vols.....L 1194-5
Recreations in Astronomy (Warren).....A 68
—— of a Literary Man (Fitzgerald), 2 vols.....H 276-7
Rector, The, and the Doctor's Family, novels (Mrs. Oliphant).....L 1044
Red as a Rose, a novel (Miss Broughton), 2 vols.....L 206-7
—— Cardinal, a romance (Mrs. Elliott).....L 2197
—— Court Farm, a novel (Mrs. Wood), 2 vols.....L 1471-2
—— Eagle, a tale (Eggleston).....M 304
—— Eric, a tale (Ballantyne).....M 197
—— Rover, a novel (Cooper).....L 2238
Redgauntlet, a novel (Scott).....L 2005
Re-echoes; articles from the *Echo* (Cobbe).....E 7

REEVE, HENRY: Petrarch, a memoir.....H 106
Reformation, History of the (D'Aubigné).....C 41
—— " (Stebbing), 2 vols.....G 193-4
—— Short " (Hurst).....C 46
—— in Italy (McCrie).....G 257
Regent's Daughter, a romance (Dumas), 2 copies.....L 1876, L 2135
Regimental Legends, tales (Winter), 2 copies.....L 1443, L 1972
Reginald Hetherege, a novel (H. Kingsley), 2 vols.....L 711-12
REID, CAPT. MAYNE—Tales and adventures:

Afloat in the Forest.....L 2120
Boy Slaves, 2 copies.....L 2108, M 255
Castaways.....M 243
Cliff Climbers.....L 2121
Fatal Cord.....L 2112
Giraffe Hunters.....L 2124
Guerilla Chief, 2 copies.L 2118, M 260
Half-Blood, 2 copies.....L 2115, M 258
Headless Horseman, 2 copies L 2104, M 254
Hunter's Feast.....L 2106
Lost Lenore, 2 copies.....L 2116, M 256
Maroon, 2 copies.....L 2125, M 261
Ocean Waifs, 2 copies.....L 2119, M 257
Quadroon.....L 2122
Rifle Rangers.....L 2117
Scalp Hunters.....L 2109
Tiger Hunter.....L 2107
War Trail, 2 copies.....L 2110, M 259
White Chief.....L 2114
White Gauntlet.....L 2113
White Squaw and Yellow Chief.L 2105
Wild Huntress, 2 copies.L 2111, M 253
Wood Rangers.....L 2123

Reign of Emperor Charles V., History of (Robertson).....G 151
RELIGIOUS LITERATURE:

Analogy of Religion (Butler).....C 51
Bards of the Bible (Gilfillan).....C 20
Buddhism (Rhys Davids).....C 16
—— (Titcomb).....C 44
Bunyan: Holy War.....L 1713
—— Pilgrim's Progress.....C 1
Callista, a Sketch of the 3d Century (Newman).....L 102
Canon of New Testament (Westcott).....C 33
Character of Jesus (Bushnell).....C 47
Church History (Neander) 8 v.C 25-32
—— in Roman Gaul (Smith).....G 42
Churchmen, Great English (Adams).....G 44
City, The, its Sins and Sorrows (Guthrie).....C 10
Conflict between Religion and Science (Draper).....B 13
Confucianism and Taoulism (Douglas).....C 15
Constantine the Great (Cutts).....G 41
Conversion of the West:
Celts (Maclear).....C 13
English (") .....C 12
Slavs (") .....C 11
Teutons (Merivale).....C 14
Corân (Muir).....C 23
Curiosities of the Pulpit, Jackson).....C 38
Earthward Pilgrimage (Conway)..C 54
Eclipse of Faith, or Visit to a Religious Sceptic.....C 50
Essays and Reviews.....C 2
Guesses at Truth (Hare).....C 49
Heroes of Hebrew History (Wilberforce).....H 75
Hinduism (Williams).....C 24
History of Christianity (Milman), 2 vols.....G 56-7
—— of Latin Christianity ("), 4 vols.....G 60-3
—— of the English Reformation (Geikie).....G 256
—— of the Jews ("), 2 vols.....G 58-9
History of the Popes (Ranke), 3 vols.....G 242-4
—— of the Reformation (D'Aubigné).....C 41
—— " (Stebbing) 2 v..G 193-4
—— Short " (Hurst).....C 46
—— Reformation in Italy (McCrie) G. 257
Infidelity, its Cause and Cure (Nelson).....C 56
Islam (Stobart).....C 21
Leland's Deistical Writers.....C 19
Life and Epistles of St. Paul (Conybeare).....C 39
—— of Andrew Melville (McCrie) H 266
—— John Knox (").H 292

RELIGIOUS LITERATURE—*Continued.*

Life of Mahomet (Irving).....E 157
Second copy..M 144
—— St. Anselm (Church).....C 42
Mt. Sinai, Petra and the Desert..M 145
Natural Law in the Spiritual World (Drummond).....C 37
New Testament (Tischendorf).....C 3
Old Religion (Lockhart).....C 53
Origin and Development of Religious Belief (Baring-Gould), 2 vols.....C 35-6
Religions of the Ancient World (Rawlinson).....C 34
Religious Revolution in 16th Century (Swaine).....C 18
Robertson's Sermons, 4 vols.....C 4-7
Sinai and Palestine (Stanley).....C 10
St Louis and Calvin (Guimot).....H 41
St. Paul at Rome (Merivale).....C 17
Talmud, The (translated by Polano).....C 9
Ten Great Religions (Clarke).....C 48
Thomas a' Kempis: Imitation of Christ.....C 8
Voice from the Desert (Simpson).C 55
Way to Life (Guthrie).....C 43
Women of Christendom (Mrs. Charles).....C 22

Remarkable Persons, memoirs of (W. Chambers).....H 200
Reminiscences (Carlyle).....H 201
—— of a Canadian Pioneer (Thompson).....H 141
—— of Court (Baroness Bloomfield) 2 vols.....H 1-2
—— of W. C. Macready (Pollock).....I-45
Rent in a Cloud, a novel (Lever).....L 775
Representative Government (Guizot).....G 241
Return of the Native, a novel (Hardy) 2 vols.....L 560-1
REUTER, F.: An old story of my Farming Days, 3 vols.....L 1659-61
In the year '13, a tale of Mecklenburg life.....L 1658
Revised New Testament.....C 3
Revolt of Man, a novel (Besant).....L 93
Reynolds, Sir Joshua, a memoir (Pulling).....D 25
Rhetorical and Literary Dissertations (Brougham).....E 178
RHYS, J.: Celtic Britain.....G 48
RICE, ALLEN T.: Essays from *North American Review*.....E 225
RICHARDS, ALFRED B.; So Very Human, a tale, 3 vols.....L 1198-1200
RICHARDSON, BENJ. W.: Total Abstinence.....D 44
RICHARDSON, HELENA; Every-day doings, a tale.....M 187
RICHARDSON, SAMUEL. Clarissa, or History of a Young Lady, a novel, 4 vols.....L 2050-3
Richelieu, Life of (Robson).....M 143
RICHTER, J. P. F.: Flower, Fruit, and Thorn Pieces, or Life of S. F. Siebenkäs, the advocate of the poor, 2 vols.....L 1662-3
Leonardo da Vinci, a memoir.....D 24
RIDDELL, MRS.: Novels and tales;

Earl's Promise, 2 vols.....L 1209-10
Far above Rubies. 2 vols.....L 1207-8
George Geith of Fen Court, 2 vols.....L 1201-2
Maxwell Drewett, 2 v.....L 1203-4
Mortomley's Estate, 2 vols L 1211-12
Race for Wealth, 2 vols....L 1205-6

RIDING, Wm. H.: A-Saddle in the Wild West.....F 98
Riding Recollections (Whyte-Melville).....L 981
Rienzi, a romance (Lord Lytton).....L 226
Rifle-Rangers, a tale (Mayne-Reid).....L 2117

Righted Wrong, a novel (Yates) ..... L 1858
Ripley, M. M. : Winter in Russia ..... F 99
Rise of the Dutch Republic (Motley) ..... G 72
Ritchie, Leitch : Romance of History of France ..... G 102
Rivals, and Tracy's Ambition, Irish stories (Griffin) ..... L 1704
Rivers of Ice, an Alpine Story (Ballantyne) ..... M 287
Rob Roy, a novel (Scott) ..... L 2021
Robber, a tale (James) ..... L 1767
Roberts, Miss : Novels and tales :

Atelier du Lys, 2 vols ..... L 853-4	Mademoiselle Mori, 2 vols. ... L 848-9
Denise ..... L 850	On the Edge of the Storm ..... L 852
In the Olden Time, 2 vols .... L 1664-5	Sydonie's Dowry ..... M 158
Madame Fontenoy ..... L 851	

Robertson, Rev. F. W. : Sermons, 4 vols ..... C 4-7
Robertson, Wm. : History of the Reign of Emperor Charles V. ... G 151
Robin, a novel (Mrs. Parr), 2 vols ..... L 1112-13
Robinson, — : No Church, a novel, 2 vols ..... L 1022-3
Owen, a Waif, a novel, 2 vols ..... L 1024-5
Robinson Crusoe, Life and Adventures of (Defoe) ..... L 388
Second copy ..... M 249
Robinson, H. M. : Great Fur Land ..... F 145
Robson, William : Life of Richelieu ..... M 143
Rock Ahead, a novel (Yates) 2 copies ..... L 1857, L 1511-12
Rocky Mountains, a tale (Kingston) ..... M 175
Roderick Hudson, a novel (H. James), 2 vols ..... L 631-2
Roe, Rev. E. P. : Barriers burned away, a tale ..... M 157
His Sombre Rivals, a tale ..... L 1828
Opening of a Chesnut Burr, a tale ..... M 223
Rogers, J. E. Thorold : Cobden and Modern Political Opinion ..... H 153
Speeches of John Bright ..... E 109
Roland Cashel, a novel (Lever), 3 vols ..... L 755-7
Roland Yorke, a novel (Mrs. Wood) 2 vols ..... L 1475-6
Romance of Astronomy (Miller) ..... A 19
—— History, England (Neele) ..... G 101
—— — France (Ritchie) ..... G 102
—— — India (Caunter) ..... G 100
—— — Italy (Macfarlane) ..... G 104
—— — Spain (De Trueba) ..... G 103
—— London, Historic Sketches (Timbs) ..... G 110
—— " Supernatural Stories " ..... G 111
—— Student Life Abroad (Kimball) ..... L 690
—— War (Grant) ..... L 1838
Roman Empire, Decline and Fall of (Gibbon), 4 vols ..... G 105-8
Roman Singer, a novel (Crawford) ..... L 1909
Romans under the Empire, History of the (Merivale), 7 vols .. G 249-55
Romantic Tales (Mrs. Craik) ..... L 342
Rome and Carthage (Smith) ..... G 205
—— (by author of "Cyril Thornton") ..... G 263

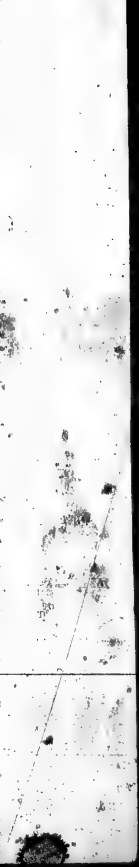

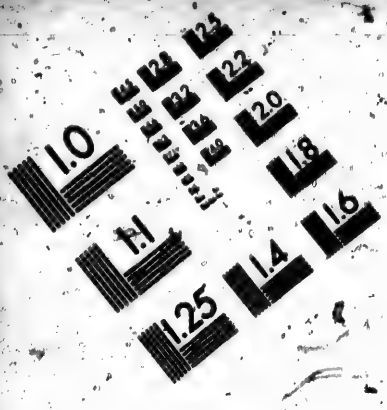

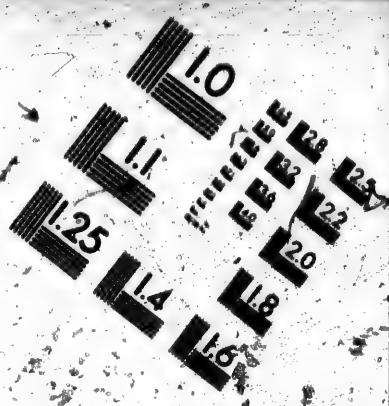

IMAGE EVALUATION TEST TARGET (MT-3)

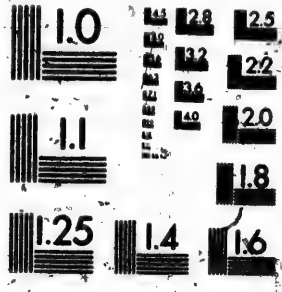

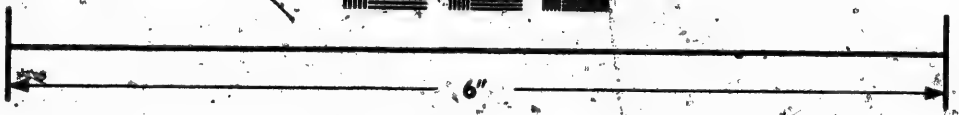

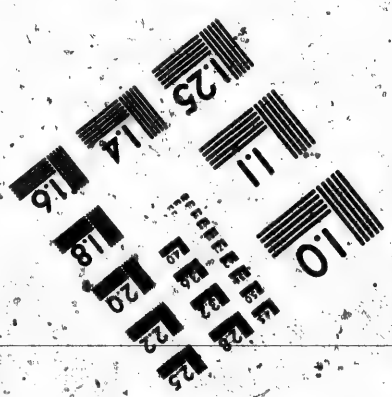

Photographic Sciences Corporation

23 WEST MAIN STREET
WEBSTER, N.Y. 14580
(716) 872-4503

Rome, History of (Mommsen), 4 vols.....G 164-7
—— in the Nineteenth Century, 2 vols.....F 101-2
Romeo and Juliet, a tragedy (Shakespeare).....I 80
Romola, a novel (George Eliot), 2 vols.....L 449-50
ROOSEVELT, R. B. : Five Acres too much .....B 45
Rory O'More, an Irish story (Lover), 2 copies.....L 1883, L 1981
Rosamond Fane, a tale (M. and C. Lee).....M 84
ROSCOE, HENRY : Eminent British Lawyers .....G 180
ROSCOE, THOMAS : German Novelists.....L 1723
—— Spanish " .....L 1722
—— Italian " .....L 1720
ROSCOE, WILLIAM : Life and Pontificate of Leo X., 2 vols.....H 281-2
Life of Lorenzo de Medici.....H 219
Rose d'Albret, a romance (James), 2 copies.....L 611, L 1787
Rose Garden, a tale (Miss Peard).....L 2055
Rose in June, a novel (Mrs. Oliphant).....L 1061
Rose Leblanc, a novel (Lady Fullerton).....L 503
Rose of Ashurst, a novel (Mrs. Marsh), 2 vols.....L 940-1
Rosine, a story of the Red Revolution (Whyte-Melville).....L 976
Ross, ALEXANDER M. : Birds of Canada .....A 43
Butterflies and Moths of Canada .....A 36
ROSS, MRS. ALEXANDER : Legend of the Holy Stone .....L 1977
ROSS, CHARLES H. : Pretty Widow, a novel.....L 1213
A London Romance, 2 vols.....L 1214-15
Ross-shire Buffs, a novel (Grant).....L 1835
ROSSETTI, DANTE GABRIEL : Ballads and Sonnets .....I 19
Poems :.....I 18
ROSSETTI, WILLIAM M. : Lives of Famous Poets.....H 280
Rossini, a memoir (Edwards) .....H 73
Rossmoyne, a novel (author of "Molly Bawn"), 2 vols.....L 1964-5
Second copy..L 2058-9
Rough Ways made smooth (Proctor) .....A 51
Roughing it, a personal narrative (Mark Twain).....L 861
Roughing it in the Bush, a tale (Mrs. Moodie) .....F 149
Round the World in Eighty Days, a tale (Verne).....L 2272
Second copy..M 115
Round Trip by way of Panama (Codman).....F 135
Roundabout Papers (Thackeray), 2 vols .....E 31-2
Rousseau, a memoir (Graham).....H 102
Roy and Viola, a novel (Mrs. Forrester) 2 vols.....L 474-5
Roy's Wife, a novel (Whyte-Melville), 2 vols.....L 977-8
RUFFINI, JOHN—Novels and tales :

Carlino, and other Stories.....L 1224	Paragreens on a visit to Paris..L 1223
Dr. Antonio.....L 1218	Quiet Nook .....L 1222
Lavinia, 2 vols.....L 1216-17	Vincenzo, 2 vols.....L 1220-1
Lorenzo Benoni.....L 1219	

Run to Earth, a novel (Miss Braddon), 2 vols.....L 177-8
Running the Gauntlet, a novel (Yates).....L 1856

RUSKIN, JOHN : Modern Painters, 5 vols ..... E 188-192
Seven Lamps of Architecture ..... E 196
Stones of Venice, 3 vols ..... E 193-5
RUSSELL, A. P. : Library Notes ..... E 128
RUSSELL, W. CLARK : Wreck of the *Lady Maud*, 2 vols ..... L 1227-8
Sailor's Sweetheart, a tale, 2 vols ..... L 1225-6
Sea-Queen, a tale, 2 vols ..... L 1962-3
Second copy ..... L 2042 3
Russell, a tale of the Reign of Charles II. (James), 2 vols ..... L 621-2
Second copy ..... L 1867
Russia (Marquis de Custine) ..... F 136
—— (Wallace), 3 vols ..... F 58-60
—— History of (Kelly), 2 vols ..... G 264-5
—— Winter in (Ripley) ..... F 99
Russian Empire (Boulton) ..... F 74
—— Gipsy, a romance (Dumas) ..... L 2148
Russians of to-day (Murray) ..... F 41
Ruth, a novel (Mrs. Gaskell), 2 vols ..... L 508-9
Ruth and her Friends, a tale ..... M 13
RUUTZ-REES, JANET E. : Home Occupation ..... B 44
Horace Vernet and and Paul Delaroche, memoirs ..... D 17
RUXTON, GEORGE F. : Life in the Far West ..... L 1707
RYERSON, REV. EGERTON : Loyalists of America, 2 vols ..... G 95-6
Sailor's Sweetheart, or Wreck of the Sailing Ship *Waldershare* (Russell), 2 vols ..... L 1225-6
St. James's, a historical romance (Ainsworth) ..... L 16
St. Leger, a novel (Kimball) ..... L 1633
St. Louis and Calvin (Guimot) ..... H 41
St. Simon, a memoir (Collins) ..... H 113
SAINTINE, X. B. : Picciola, or the Prison Flower ..... L 1591
SAINTSBURY, G : Dryden, a memoir ..... H 170
SALA, GEORGE A. : Seven Sons of Mammon, a novel, 2 vols. ..... L 1229-30
Salem Chapel, a novel (Mrs. Oliphant), 2 vols ..... L 1045-6
Salmagundi, and Tales of a Traveller (Irving) ..... E 156
Salt Water, a tale (Kingston) ..... M 53
Sam Slick the Clockmaker, a tale (Halliburton) ..... L 1849
Sam's Sweetheart, a novel (Miss Mathers), 2 vols ..... L 952-3
SANBORN, FRANK B. : Henry D. Thoreau, a memoir ..... H 139
SANKEY, CHARLES : Spartan and Theban Supremacies ..... G 206
Saracens, History of the (Gibbon and Ockley) ..... G 109
Sarah de Berenger, a novel (Miss Ingelow), 2 vols ..... L 606-7
Sartor Resartus (Carlyle) ..... E 112
Satanstoe, a novel (Cooper) ..... L 2239
SAUNDERS, JOHN : A Noble Wife, a novel, 2 copies ..... L 1966-7, L 2056-7
Israel Mort, a novel, 2 vols ..... L 1231-2
Ship-Owner's Daughter, a novel, 2 vols ..... L 1233-4
Victor or Victim, a tale ..... M 176

SAUNDERS, KATHARINE: Gideon's Rock, and other tales ..... L 1236
High Mills, a novel, 2 vols ..... L 1237-8
Joan Merryweather, and other tales ..... L 1235
Sebastian, a novel ..... L 1239
SAVILE, REV. BOUCHIER W.: How India was won by England ..... G 137
Say and Seal, a novel (Miss Wetherell), 2 vols ..... L 1440-1
Second copy ... M 213
Scalp-Hunters, a tale (Mayne Reid) ..... L 2109
Scarlet Letter, a romance, (Hawthorne) ..... L 581
Scarscliff Rocks, a novel (Maine), 2 vols ..... L 1643-4
SCARTH, REV. H. M.: Roman Britain ..... G 47
Scenes and Legends of the North of Scotland (Miller) ..... E 183
Scenes of Clerical Life, a novel (George Eliot), 2 vols ..... L 442-3
Sceptres and Crowns, and The Flag of Truce, tales (Miss Wetherell) M 211
SCHEFFEL, J. V.: Ekkehard, a German tale, 2 vols ..... L 1666-7
Schiller, Life of (Carlyle) ..... H 134
———, a memoir (Sime) ..... H 114
SCHILLER, FRIEDRICH: Poems and Ballads ..... I 7
Schloss and Town, a novel (Miss Peard), 2 vols ..... L 1654-5
Schubert, Life of (Coleridge), 2 vols ..... H 142-3
———, a memoir (Frost) ..... H 72
Science Lectures at South Kensington (Spottiswood, Forbes, etc.) ... A 44
Scotland, History of (Tytler), 2 vols ..... G 175-6
SCOTT, LEADER: Andrea del Sarto, and Fra Bartolommeo, memoirs. D 21
Ghiberti and Donatello, memoirs ..... D 16
Luca della Robbia, with other Italian Sculptors ..... D 12
SCOTT, MICHAEL: Cruise of the Midge, a sea story ..... L 1862
Tom Cringle's Log, a sea story ..... L 1863
SCOTT, SIR WALTER—Novels, romances, poems, etc:

Abbott, The ..... L 2014
Anne of Geierstein ..... L 2004
Antiquary ..... L 2022
Betrothed, and Highland Widow ..... L 2003
Black Dwarf, and Montrose ... L 2018
Bride of Lammermoor ..... L 2017
Castle Dangerous ..... L 2000
Count Robert of Paris ..... L 2001
Essays on Chivalry ..... E 117
Fair Maid of Perth ..... L 2006
Fortunes of Nigel ..... L 2010
Guy Mannering ..... L 2023
Heart of Mid-Lothian ..... L 2016
Ivanhoe ..... L 2019
Kenilworth ..... L 2013
Lives of Eminent Novelists .... H 131
Monastery ..... L 2015
Old Mortality ..... L 2020
Peveril of the Peak ..... L 2012
Pirate ..... L 2011
Poetical Works ..... I 60
Quentin Durward ..... L 2009
Redgauntlet ..... L 2005
Rob-Roy ..... L 2021
St. Ronan's Well ..... L 2007
Tales of a Grandfather ..... M 193
Talisman ..... L 2002
Waverley ..... L 2024
Woodstock ..... L 2008

Scott, Sir Walter, Life of (Lockhart), 9 vols ..... H 207-15
——— " a memoir (Hutton) ..... H 160
Scottish Chiefs, a novel (Miss Porter) ..... L 1694
Scottish Rivers (Lauder) ..... F 122
Scratch Team of Essays (Berdmore) ..... E 88
SCUDDER, HORACE E.: Noah Webster, a memoir ..... H 138

Sculpture of all Countries, History of (D'Anvers).....D 8
Sea in former days, Episodes of the.....M 32
Sea-Lions, or the Lost Sealers, a novel (Cooper).....L 2240
Sea-Queen, a novel (Russell), 2 copies.....L 1962-3, L 2042-3
Seaforth, a novel, (Miss Montgomery), 2 vols.....L 992-3
Sebastian, a novel (K. Saunders).....L 1239
Second Thoughts, a novel (Miss Broughton), 2 vols.....L 213-14
Secret of a Clear Head (Granville).....B 20
—— " Good Memory (") .....B 16
—— " Life, a tale, (Bell).....M 206
Seeing and Thinking (Clifford).....A 16
SEELEY, PROFESSOR: Life and Times of Stein, 4 vols.....G 27-30
Expansion of England.....G 92
Second copy G 99. Third copy G 120
Select Works and Poems (Goldsmith).....E 17
Selections from Poems (E. B. Browning).....I 1
Self-Culture (Blackie).....B 59
Self-Help (Smiles).....E 206
Senior, William: By Stream and Sea.....F 97
Sense and Sensibility, a novel, (Miss Austen).....L 1841
Sermons, (Robertson), 4 vols.....C 4-7
Sermons out of Church (Mrs. Craik).....E 11
Settler and Savage, a tale (Ballantyne).....M 299
Settlers in Canada (Marryat), 2 copies.....L 872, L 1715
Seven Great Monarchies of the Ancient World (Rawlinson), 3 vols. G 153-5
—— Lamps of Architecture (Ruskin).....E 196
—— Sons of Mammon, a novel (Sala), 2 vols.....L 1229-30
—— Stories (Lady Fullerton).....L 504
—— Years, a novel (Miss Kavanagh), 2 vols.....L 671-2
SEVERNE, H.: Chums, a story for youngsters.....M 71
SEWELL, MISS: Novels, etc.:

After Life, 2 vols.....L 1250-1
Amy Herbert, 2 vols.....L 1240-1
Experience of Life, 2 vols.....L 1248-9
Glimpse of the World, 2 vols. L 1244-5
Journal of a Home Life, 2 v.. L 1246-7
Ursula, 2 vols.....L 1242-3

Shadow of Ashlydyat, a novel (Mrs. Wood), 3 vols.....L 1454-6
Shaftesbury and Hutcheson, memoirs (Fowler).....H 76
SHAIRP, PRINCIPAL: Robert Burns, a memoir.....H 188
SHAKESPEARE, WILLIAM—Plays:

Anthony and Cleopatra.....I 73
As you like it.....I 75
Coriolanus.....I 79
Cymbeline.....I 70
Hamlet.....I 84
Henry IV., Part I.....I 63
—— " " II.....I 64
Henry V.....I 76
Henry VIII.....I 74
Julius Cæsar.....I 69
King John.....I 67
King Lear.....I 78
Macbeth.....I 71
Merchant of Venice.....I 66
Midsummer Night's Dream.....I 81
Much ado about nothing.....I 72
Othello.....I 83
Richard II.....I 77
Richard III.....I 62
Romeo and Juliet.....I 80
Tempest.....I 82
Twelfth Night.....I 65
Winter's Tale.....I 68

Shandon Bells, a novel (Black), 2 vols.....L 109-10
SHARPE, WILLIAM : Cause of Colour among Races.....D 43
Shawnee Prophet, or Life of Tecumseh (E. and L. Egglestone) ...M 300
SHAW, THOMAS B. : History of English Literature.....E 90
Shelley, Percy B. : Life of (Symonds).....H 165
SHEPPARD, NATHAN : Shut up in Paris.....G 31
SHERER, J. W. : The Conjuror's Daughter, a tale.....L 1588
SHERIDAN, RICHARD B. : Plays (Edited by Morley) .....E 106
Sheridan, Life of (Mrs. Oliphant) .....H 184
Shifting Winds, a tale (Ballantyne), 2 copies.....M 285, L 2271
Shiloh, a tale (Jay) .....M 76
Ship-Owner's Daughter (Saunders), 2 vols.....L 1233-4
Shipwrecks and Disasters at Sea (Kingston).....M 214
Shirley, a novel (C. Brontë), 2 copies.....L 86-7, L 2156
Shore and Sea, or Stories of Vikings and Sea Captains (Adams)....M 170
Short History of Natural Science (Buckley).....A 6
—— " of Our own Times (McCarthy), 2 vols.....G 93-4
—— Studies on Great Subjects (Froude) 4 vols.....E 158-161
SHORTHOUSE, J. HENRY : John Inglesant, a romance, 2 vols ...L 1252-3
Shut up in Paris, a narrative (Sheppard).....G 31
SIDGWICK, A. : Fallacies, a View of Logic from the Practical Side...A 54
Siege of London and other tales (H. James).....L 1921
Sight ; Principles of Monocular and Binocular Vision (Le Conte)....A 57
Silas Marner, a novel (George Eliot) .....L 448
Silent Witness, a novel (Yates), 2 vols.....L 1528-9
Silk Manufacture (Lardner).....G 181
Silver Cord, a novel (Brooks), 3 vols.....L 199-201
Silver Linings, a tale (Mrs. Bray).....M 93
SIME, JAMES : Schiller, a memoir.....H 114
SIMMONDS, P. L. : Arctic Regions, Recent Polar Discoveries.....M 184
Simpleton, a novel (Reade), 2 vols.....L 1189-90
Simplicity and Fascination, a tale (Beale).....M 95
SIMPSON, REV. ROBERT : Voice from the Desert ; Conventicle Preachers and Hearers.....C 55
Sinai, from the Monuments (Palmer).....G 86
Sinai and Palestine (Stanley) .....C 40
Single Heart and Double Face, a novel (Reade).....L 2211
Sir Brooke Fosbrooke, a novel (Lever), 2 vols .....L 771-2
Sir Gibbie, a novel (MacDonald), 2 vols.....L 819-20
Sir Harry Hotspur, a novel (Trollope).....L 1373
Sir Jasper Carew, a novel (Lever), 2 vols.....L 763-4
Sir Jasper's Tenant, a novel (Miss Braddon), 2 vols.....L 171-2
Sir Richard Whittington, a memoir (Besant).....H 88
Sir Theodore Broughton, a novel (James), 2 vols.....L 625-6
Siren, a novel (T. A. Trollope), 2 vols.....L 1413-14
SISMONDI, J. C. L. S. DE : History of the Italian Republics.....G 227
Literature of the South of Europe, 2 vols.....E 229-30
Sister Dora, a biography (M. Lonsdale).....H 204

Sister Louise, a novel (Whyte-Melville) ..... L 975
Sisters, The, a romance (Ebers) 2 vols. ..... L 1601-2
Six Months in the Ranks, a tale (Grenville-Murray) ..... L 1017
Sketch-Book, Moorish Chronicles, etc. (Irving) ..... E 151
Sketches by Boz (Dickens) ..... L 1807
—— W. Chambers ..... E 107
—— Mark Twain ..... L 866
—— in Italy (Symonds) ..... F 45
—— of Animal Life and Habits (Wilson) ..... A 24
Skirmishing, a novel (Mrs. Jenkins) ..... L 644
Slavonic Literature (Morfill) ..... E 131
Slavs, Conversion of the (Maclear) ..... C 11
Sleep and Sleeplessness (Granville) ..... B 19
Small House at Allington, a novel (Trollope), 3 vols. ..... L 1351-3
SMEDLEY, F. E. : Frank Fairlegh, a novel, 2 vols. ..... L 1668-9
SMILES, SAMUEL : Character ..... E 204
Duty, with Illustrations of Courage, Patience and Endurance .... E 203
Men of Invention and Industry ..... H 258
Self-Help, with Illustrations of Character, Conduct and Perseverance ..... E 206
Thrift, or How to Get on in the World ..... E 205
Smith, Adam, a memoir (Farrer) ..... H 80
SMITH, ALBERT : Adventures of Mr. Ledbury ..... L 1853
Christopher Tadpole, Struggles and Adventures ..... L 1852
Pottleton Legacy, a story of Town and Country Life ..... L 1854
SMITH, EDMOND R. : Araucanians, or Southern Chili ..... F 158
SMITH, EDWARD : Foods ..... A 59
SMITH, GEORGE : Assyria, from the Monuments ..... G 89
Babylonia " ..... G 84
SMITH, GOLDWIN : Cowper, a memoir ..... H 172
Lectures and Essays ..... E 137
SMITH, R. BOSWORTH : Rome and Carthage ..... G 205
SMITH, RICHARD T. : The Church in Roman Gaul ..... G 42
Smuggler, a tale (James), 2 copies ..... L 614, L 1761
Social and Political Speeches (Brougham), 2 vols. ..... E 175-6
Social Economy (About) ..... B 46
Social Pressure (Helps) ..... E 118
Soldiering and Scribbling (Forbes) ..... E 13
Some Literary Recollections (Payn) ..... H 253
Some Private Views " ..... E 26
SOMERTON, ALICE : The Torn Bible, a tale ..... M 134
SOMMERVILLE, MARY : Physical Geography ..... F 137
Sooner or Later, a novel (Brooks), 3 vols. ..... L 202-4
Sophisms of Free Trade (Byles) ..... B 38
Sophocles, a memoir (Collins) ..... H 118
South Africa (Trollope), 2 vols. ..... F 53-4
SOUTHEY, ROBERT : Chronicle of the Cid ..... E 104
Life of Nelson ..... H 289

Southey, Life of (Dowden).....H 181
South Sea Bubble, a tale of 1720 (Ainsworth), 2 vols.....L 41-2
SOUTHWORTH, A. S.: Four Thousand Miles of African Travel.....F 113
So Very Human, a tale of the present day (Richards), 3 vols. L 1198-1200
Spain and the Spaniards (D'Amicis).....F 71
Spanish Match, a romance (Ainsworth), 2 vols.....L 33-4
Spanish Novelists (Roscoe).....L 1722
Spartan and Theban Supremacies (Sankey).....G 206
Spectrum Analysis (Lockyear).....A 82
Speeches and Addresses by the Prince Consort.....E 27
—— by John Bright (edited by Rogers).....E 109
—— by Richard Cobden (edited by Bright and Rogers).....B 43
SPENCER, HERBERT: Education, Intellectual, Moral and Physical..B 51
Study of Sociology.....B 41
Spenser, Edmund, Life of (Church).....H 174
Spinoza, a novel (Auerbach), 2 vols.....L 301-2
Spiritual Wives (Dixon) 2 vols.....B 1-2
Spy, The, a novel (Cooper), 2 copies.....L 332, L [illegible]1
St. Anselm, Life of (Church).....C 42
St. George and St. Michael, a novel (MacDonald), 2 vols.....L 815-16
St. Martin's Eve, a novel (Mrs. Wood), 2 vols.....L 1463-4
St. Patrick's Eve, and Paul Goslett's Confessions, tales (Lever)....L 777
St. Paul at Rome (Merivale).....C 17
St. Ronan's Well, a novel (Scott).....L 2007
St. Simon's Niece, a novel (Benedict), 2 vols.....L 91-2
St. Winifred's, a tale (Farrar).....M 280
Stable-Book, a Treatise on the Management of Horses (Stewart)....B 47
STABLES, GORDON: Cruise of the Snowbird.....M 172
Wild Adventures round the Pole.....M 165
STALLO, J. B.: Modern Physics.....A 2
STANHOPE, EARL [Lord Mahon]: Historical Essays.....G 238
History of England, 1713-1783, 7 vols.....G 32-8
Reign of Queen Anne, 2 vols.....G 39-40
Stanley Brereton, a romance (Ainsworth), 2 vols.....L 67-8
STANLEY, DEAN: Life and Correspondence of Thos. Arnold, 2 vols. H 147-8
Second copy.....H 232
Sinai and Palestine.....C 40
STANLEY, H. M.: Through the Dark Continent, 2 vols.....F 116-17
Stanley Thorne, a novel (Cockton).....L 1927
Star and Heart, and Utter Impossibility, tales (Miss Marryat).....L 899
Star Chamber, a romance (Ainsworth), 2 vols.....L 19-20
State and Church (Elliot).....B 10
—— in Relation to Labour (Jevons).....B 11
—— in relation to Trade (Farrer).....B 8
Statesmen of the time of George III. (Brougham), 3 vols.....E 172-4
Station Amusements in New Zealand (Lady Barker).....F 2
—— Life " (") .....F 1

STEBBING, REV. HENRY : History of the Reformation, 2 vols..... G 193-4
Stein, Life and Times of (Seeley), 4 vols..... G 27-30
Stella, a novel (F. Lewald), 2 vols..... L 2204-5
Stephen Lawrence, Yeoman, a novel (Mrs. Edwardes), 2 vols ... L 409-10
STEPHEN, LESLIE : Essays on Free-thinking and Free-speaking..... E 114
Johnson, a memoir..... H 175
Pope, a memoir..... H 177
Swift, a memoir..... H 186
Stephen the Schoolmaster, a tale (Mrs. Gellie)..... M 79
STEPHENS, FREDERICK G. : Landseer, a memoir..... D 26
Step by Step, a tale (Paull)..... L 1687
Stepmother, a novel (James), 2 vols..... L 615-16
Stepping Heavenward, a tale (Prentiss), 2 copies..... L 1171, M 149
Sterling, John, Life of (Carlyle), 2 copies..... H 133, H 241
Sterne, Lawrence, Life of (H. D. Traill)..... H 187
STEVENSON, R. L. : Travels with a Donkey in the Cevennes..... F 103
Treasure Island, a tale, 2 copies..... L 1968, L 1969
STEWART, BALFOUR : Conservation of Energy..... A 45
STEWART, JOHN : Stable-Book, management of Horses, etc..... B 47
Still Waters, a novel (Paull)..... L 1254
Stillwater Tragedy, a novel, (Aldrich)..... L 74
STOBART, J. W. H. : Islam and its Founder..... C 21
Stockmar, Baron, Memoirs of (by his son), 2 vols..... H 271-2
STODDARD, RICHARD H. : Haydon's Life and Letters..... H 154
Stoicism (Capes)..... E 130
Stokesley Secret, a tale (Miss Yonge)..... M 18
Stolen White Elephant, a tale (Mark Twain)..... L 865
Stones of Venice (Ruskin), 3 vols..... E 193-5
Stories About (Lady Barker)..... M 1
Stories by American Authors, 10 vols. L 1829-31, 1887, 1997-9, 2173, 2279-80
—— from Cassell's Magazine, 1st series..... M 183
—— " 2nd, " ..... M 181
—— from History (Strickland)..... M 307
—— of Irish Peasantry (Mrs. Hall)..... L 1689
Stormy Life, a novel (Lady Fullerton), 2 vols..... L 496-7
Story and Travels in many Lands of Ida Pfeiffer..... M 147
—— of Alexander Von Humboldt..... M 222
—— of a Mine (Bret Harte)..... L 1618
—— of Don Quixote, a book for Boys..... M 100
—— of Elizabeth (Miss Thackeray)..... L 1323
—— of Goethe's Life (Lewes)..... H 252
—— of Merv (O'Donovan)..... F 62
—— of our Museum (Housman)..... B 33
—— of the London Parks (Larwood)..... F 92
STOUGHTON, REV. JOHN : William Penn, a memoir..... H 151
William Wilberforce, a memoir..... H 62
STOWE, HARRIET BEECHER :—Novels, etc.
Dred, 2 vols..... L 1265-6
Minister's Wooing..... L 1267
Oldtown Folks, 2 vols..... L 1268-9
Uncle Tom's Cabin, 2 vols ... L 1261-2
—— Key to, " 2 vols.... L 1263-4

STOWE, E. : Velazquez, a memoir ..... D 29
STOWELL, REV. W. H. : History of the Puritans ..... G 135
Straight Paths and Crooked Ways, a tale (Paull) ..... M 48
Straightforward, a novel (Miss Parr), 2 vols. ..... L 1103-4
Strange Adventures of a Phaeton (Black), 2 vols. ..... L 98-9
—— Story, a novel (Lord Lytton), 2 vols. ..... L 244-5
—— Tales (Murray) ..... L 1014
—— World, a novel (Miss Braddon), 2 vols. ..... L 191-2
Strathern, a novel (Lady Blessington), 2 vols. ..... L 127-8
Stray Pearls, a novel (Miss Yonge), 2 vols. ..... L 1568-9
STRETTON, HESBA : Carola, a tale ..... M 271
STRICKLAND, AGNES : Stories from History ..... M 307
Stuart of Dunleath, a story (Hon. Mrs. Norton), 2 vols. ..... L 1027-8
STUBBS, WILLIAM : Early Plantagenets ..... G 210
Studies in Literature, 1789-1877 (Dowden) ..... E 202
—— from Life (Mrs. Craik) ..... E 9
Study of Natural Philosophy (Herschel) ..... G 177
—— of Sociology (Spencer) ..... B 41
—— of Words (Trench) ..... E 169
SUGDEN, MRS. : Arabian Nights' Entertainments ..... M 195
SULLY, JAMES : Illusions, a psychological study ..... B 15
Sun, The (Prof. Young) ..... A 58
Sunbeam Stories (Mrs. Mackarness) ..... L 827
SUNDAY-AT-HOME, a magazine, 1854-1884, 30 vols. ..... K 1-30
Sun-Maid, a romance (Miss Grant), 2 vols. ..... L 537-8
Sunrise, a story of these times (Black) 2 vols. ..... L 115-16
Sunshine and Storm in the East (Lady Brassey), 2 vols. ..... F 6-7
SWAINE, REV. S. A. : Religious Revolution, 16th Century ..... C 18
SWAINSON, WILLIAM : Natural History of Quadrupeds ..... A 35
Animals in Menageries ..... G 187
SWAN, ANNIE S. : Aldersyde, a tale ..... M 268
SWAN, REV. CHARLES : Tales from the Gesta Romanorum ..... M 314
Sweet and Twenty, a novel (M. Collins), 2 vols. ..... L 287-8
SWIFT, JONATHAN : Gulliver's Travels ..... L 1270
Swift, Life of (Stephen) ..... H 186
Swiss Letters (F. R. Havergal) ..... F 119
Switzerland, History of (Lardner) ..... G 191
Sword and Gown, a novel (Lawrence) ..... L 545
Sybil, a novel (Disraeli) ..... L 2067
Sybil's Second Love, a novel (Miss Kavanagh), 2 vols ..... L 677-8
Sydonie's Dowry, a tale (Miss Roberts) ..... M 158
Sylvestres, a novel (Betham-Edwards) ..... L 436
Sylvia, a novel (Miss Kavanagh), 2 vols. ..... L 679-80
Sylvia and Janet, a tale (A. C. D.) ..... M 47
Sylvia's Choice, a novel (Miss Craik), 2 vols. ..... L 371-2
Sylvia's Lovers, a novel (Mrs. Gaskell), 2 vols. ..... L 513-14
Syme, Professor, Memorials of (Patterson) ..... H 206
SYMINGTON, A. J. : Life and Writings of Wm. C. Bryant ..... H 293

SYMINGTON, A. J. : Life and Writings of Wordsworth, 2 vols.... H 135-6
SYMONDS, JOHN ADDINGTON : Italy, sketches in..... F 45
New Italian Sketches, 2 copies..... F 80, F 85
Shelley, a memoir..... H 165
Tacitus, a memoir (Donne)..... H 116
Taine, H. A. : History of English Literature..... E 162
Taken at the Flood, a novel (Miss Braddon), 3 vols..... L 186-8
Taking the Bastile, a romance (Dumas), 2 vols..... L 2136-7
Talbot Harland, a tale of the days of Charles II..... L 45
Tale of Sin, and other tales (Mrs. Wood)..... L 1498
—— of Two Cities (Dickens), 2 copies..... L 1812, L 2164
Tales by Musæus, Tieck and Richter (Carlyle)..... E 182
—— for Christmas Eve (Miss Broughton)..... L 208

TALES FROM BLACKWOOD—First Series :

Vols. 1-2.—Glenmutchkin Railway—Vanderdecken's Message Home—Floating Beacon—Colonna the Painter—Napoleon I.—A Legend of Gibraltar—Iron Shroud—Lazaro's Legacy—Story without a Tail—Faustus and Queen Elizabeth—How I became a Yeoman—Devereux Hall—Metempsychosis—College [illegible]atricals..... L 1748

Vols. 3-4.—A Reading Party in the Long Vacation—Father Tom and the Pope—La Petite Madeline—Bob Burke's Duel with Ensign Brady—The Headsman : A Tale of Doom—The Wearyful Woman—How I stood for the Dreepdaily Burghs—First and Last—Duke's Dilemma—Old Gentleman's Teetotum—"Woe to us when we lose the Watery Wall"—My College Friends : Charles Russell, the Gentleman Commoner—The Magic Lay of the One-Horse Chay..... L 1749

Vols. 5-6.—Adventures in Texas—How we got possession of the Tuileries—Capt. Paton's Lament—The Village Doctor—A Singular Letter from Southern Africa—My Friend the Dutchman—My College Friends: Horace Leicester—The Emerald Studs—My College Friends: Mr. W. Wellington Hurst—Christine : a Dutch Story—The Man in the Bell. L 1750

Vols. 7-8.—My English Acquaintance—Murderer's Last Night—Narration of Certain Uncommon Things that did formerly happen to me—The Wages—The Wet Wooing : A Narrative of '98—Ben-na-Groich—Surveyor's Tale—Forest-Race Romance—Di Vassari : a Tale of Florence—Sigismund Fatello—The Boxes. L 1751

Vols. 9-10.—Rosaura : a Tale of Madrid—Adventure in the North-West Territory—Harry Bolton's Curacy—The Florida Pirate—The Pandour and His Princess—The Beauty Draught—Antonio di Carara—Fatal Repast—Vision of Cagliostro—First and Last Kiss—The Smuggler's Leap—Haunted and the Haunters—Duellists..... L 1752

Vols. 11-12.—The Natolian Story-Teller—The First and Last Crime—John Rintoul—Major Moss—The Premier and His Wife—Tickler Among the Thieves—The Bridegroom of Barna—The Involuntary Experimentalist—Lebrun's Lawsuit—The Snowing-up of Strath Lugas—A Few Words on Social Philosophy..... L 1753

TALES FROM BLACKWOOD—Second Series :

Vol. 1.—Irene Macgillicuddy—Nan : A Summer Scene—The Bells of Botreaux—A Recent Confession of an Opium Eater—Shakespeare's Funeral—A Night with the Volunteers of Strathkinahan—The Philosopher's Baby—The Secret Chamber L 1737

Vol. 2.—The Battle of Dorking—Late for the Train—The Congress and

TALES FROM BLACKWOOD—Second Series—*Continued.*

the Agapedome—Maga's Birthday—Grace Owen's Engagement—The Raid of Arnaboll—How to make a Pedigree.....L 1738

Vol. 3.—Who painted the Great Murillo de la Merced?—A Parochial Epic.—A Military Adventure in the Pyrenees.—The Pundrapore Residency—Falsely Accused—Witch-Hampton Hall.....L 1739

Vol. 4.—The Romance of Ladybank—Metamorphoses—Betsy Brown: a true story—The Last French Hero—Unlucky Tim Griffin—The Spectre of Milaggio.....L 1740

Vol. 5.—The Autobiography of a Joint Stock Company (Limited)—Bee or Beatrix—The Night-Wanderer of an Afghan Fort—Ayreshire Curling Song—The Light on the Hearth—How to boil Peas—Clive's Dream before the Battle of Plassey..L 1741

Vol. 6.—What I did at Belgrade—Wrecked off the Riff Coast—Dollie and the two Smiths—A Railway Journey—A Dog without a Tail—Wassail.....L 1742

Vol. 7.—Cousin John's Property—A Modern Magician—Edgar Wayne's Escape—The Lost Secret of the Cocos Group—The two Mrs. Scudamores—Bates's Tour.....L 1743

Vol. 8.—The Devil's Frills—A Story of Eulenburg—The Shadow of the Door—The Wreck of the Strathmore—Hero-Worship and its Dangers—Annie and her Master—A Feuilleton.....L 1744

Vol. 9.—Guy Neville's Ghost.—The Great Unknown.—The Easter Trips of Two Ochlophobists—Popping the Question—My After-Dinner Adventures with Peter Schlemihl—Aunt Ann's Ghost Story—The Blue Dragon—Lord Hatton.....L 1745

Vol. 10.—The Missing Bills: an Unsolved Mystery—My Hunt of the Silver Fox—Narrative of Prince Charlie's Escape—A Fenian Alarm—The Philosopher's Pendulum.—Lady Adelaide: A Study—Witcherly Ways: A Christmas Tale—How Frank Thornton was Cured—In Life and in Death: a Page of Family History—A Cause worth Trying.....L 1746

Vol. 11.—The Haunted Eughenio—Milly's First Love—Mrs. Beauchamp's Vengeance—A Family Feud—The Disappointing Boy—The Cottage by the River—A ride for Life—A sketch from Babylon—The Engine-driver to his Engine—The coachman of the Skylark.....L——

Vol. 12—Left-handed Elsa—The great Earthquake at Lisbon—Some One Pays—Sir Tray: An Arthurian Idyl—Whittlebridge—Nenuphar: a Fancy—Whist at our Club—My investment in the Far-West—Brown's Peccadillo.....L 1747

Tales from Shakespeare (C. and M. Lamb).....M 9

—— in Prose for Young People (M. Howitt).....M 28

—— of a Grandfather, History of Scotland (Scott).....M 193

—— of the White Cockade (Hutton).....M 92

Talisman, a novel (Scott).....L 2002

Talmud, Selections from the (Polano).....C 9

Tancred, or the New Crusade (Disraeli), 2 vols.....L 1913-14

TANNER, PROFESSOR: The Abbot's Farm, or Practice with Science, L 2151

Tara, a Mahratta Tale (Taylor), 3 vols.....L 1670-2

Tartary, Thibet and China (Huc).....F 115

TAUTPHŒUS, BARONESS: At Odds, a novel, 2 vols.....L 1277-8

Cyrilla, a tale, 2 vols.....L 1271-2

Initials, a novel, 2 vols.....L 1273-4

Quits, a novel, 2 vols.....L 1275-6

Tavern Anecdotes (Hindley).....E 139

TAYLOR, BAYARD: Lands of the Saracen.....F 141

TAYLOR, BAYARD: Travels in Sweden, Denmark and Lapland.....F 159
TAYLOR, COL. MEADOWS: Tara, a Mahratta Tale, 3 vols.....L 1670-2
TAYLOR, J. E.: Aquarium.....A 20
Half Hours in the Green Lanes.....A 7
Half-Hours at the Seaside.....A 8
Nature's Bye-Paths.....A 4
TAYLOR, J. E. and others: Collecting and Preserving Natural History objects.....A 22
TAYLOR, HENRY: Philip Van Artevelde, a poem.....I 92
TAYLOR, TOM: Recollections of Leslie the Artist.....H 278
Tempest, The, a play (Shakespeare).....I 82
TEMPLE-BAR, a magazine, 1861-1884, 72 vols.....K 31-103
TEMPLETON, H.: Diary and Notes of a Secretary of Legation.....L 1673
Ten Great Religions, a comparison (Clarke).....C 48
Ten Nights in a Bar-room (Arthur).....M 237
Ten Thousand a Year, a novel (Warren), 3 vols.....L 1433-5
Tenant of Wildfell Hall, a novel (A. Brontë).....L 2154
TENNYSON, LORD: Poems.....I 52
Queen Mary, a Drama.....I 55
Tent-Life in Siberia (Kennan).....F 68
Terrible Temptation, a novel (Reade), 2 vols.....L 1185-6
Testimony of the Rocks (Miller).....A 62
THACKERAY, MISS:—Novels and tales, etc.

Blue-Beard's Keys.....L 1327
Book of Sibyls.....L 1674
Second copy...H 194
Da Capo.....L 1333
Five Old Friends.....L 1328
From an Island.....L 1332
Fulham Lawn.....L 1331
Madame de Sevigné.....L 1334
Second copy..H 104
Miss Angel.....L 1320
Old Kensington, 2 vols.....L 1325-6
Out of the World.....L 1330
Story of Elizabeth.....L 1323
Village on the Cliff.....L 1324

THACKERAY, WM. M:—Novels, memoirs, etc.:

Adventures of Philip, 2 vols..L 1303-4
Catherine.....L 1306
Denis Duval.....L 1305
English Humourists.....E 29
Four Georges.....E 30
Henry Esmond, 2 vols.....L 1293-4
Irish Sketch-Book, 2 vols.....F 43-4
Miscellanies, 8 vols.....L 1285-92
Newcomes, 4 vols.....L 1295-8
Paris Sketch-Book, 2 vols....L 1307-8
Pendennis, 3 vols.....L 1282-4
Roundabout Papers, 2 vols.....E 31-2
Vanity Fair, 3 vols.....L 1279-81
Virginians, 4 vols.....L 1299-1302

Thackeray, W. M., Life of (Trollope).....H 156
Thaddeus of Warsaw, a novel (Miss J. Porter).....L 1695
Thankful Blossom, a tale (Bret Harte).....L 575
That Boy of Norcott's, a novel (Lever).....L 776
The Hour will Come, a novel (Von Hillern), 2 vols.....L 1627-8
Their Wedding Journey, a novel (Howells), 2 copies.....L 597, L 1924
Theodora, a tale (Norris).....M 77
Theophrastus Such, Impressions of (George Eliot).....E 12
The Word—Walks from Eden (Miss Wetherell).....M 212
Things not Generally Known (Timbs), First series.....E 197
—— " (") Second " .....E 198

THIRLWALL, Rev. C.: History of Greece, 8 vols.....G 216-23
THOMAS A' KEMPIS': Imitation of Christ.....C 8
THOMAS, ANNIE:—Novels and Tales:

Called to Account, 2 vols....L 1317-18	Only Herself, 2 vols.....L 1319-20
Denis Donne, 2 vols.....L 1309-10	Played Out, 2 vols.....L 1315-16
Narrow Escape, 2 vols.....L 1321-2	Walter Goring, 2 vols.....L 1313-14
Old Guard, 2 vols.....L 1311-12	

THOMAS, GEORGE: Fifty Years of my Life.....H 203
THOMPSON, SAMUEL: Reminiscences of a Canadian Pioneer.....H 141
THOMSON, JAMES: Poetical Works.....I 20
THOMSON, Rev. A. F.: Milestones of Life.....M 137
Thoreau, Henry D., Life and Aims of (Page).....H 130
—— " Life of (Sanborn).....H 139
THORNBURY, WALTER: Old Stories Re-told.....G 200
Thornicroft's Model, a novel (Beaumont), 2 vols.....L 82-3
Thorpe Regis, a novel (Miss Peard).....L 1160
Thousand Miles up the Nile (Edwards), 2 vols.....F 25-6
Threading my Way, an autobiography (Owen).....H 155
Three Admirals, a tale (Kingston).....M 57
—— Brides, a novel (Miss Yonge), 2 vols.....L 1562-3
—— Commanders, a tale (Kingston).....M 58
—— Englishmen and Three Russians in S. Africa (Verne).....L 2273
—— Feathers, a novel (Black), 2 vols.....L 104-5
—— Lieutenants, a tale (Kingston).....M 55
—— Midshipmen, a tale (") .....M 56
—— Musketeers, a romance (Dumas), 2 copies.....L 1875, L 2138
—— Sisters (D'Esterre-Keeling).....L 2194
—— Tales; Beggar Girl of the Pont des Arts, etc. (Hauff).....L 1621
—— Tales for Boys (Mrs. Craik).....M 4
—— " Girls (") .....M 3
Thrift, or How to get on in the World (Smiles).....E 205
Throne of David, a historical tale (Ingraham).....M 203
Through Night to Light, a novel (Gutzkow).....L 1615
—— One Administration, a novel (Burnett), 2 vols.....L 268-9
Second copy, 2 vols....L 1900-7
—— the Dark Continent (Stanley), 2 vols.....F 116-17
Thrown Together, a novel, (Miss Montgomery), 2 vols.....L 988-9
Thwarted, a novel (") .....L 990
Tiger-Hunter, a tale (Mayne Reid).....L 2107
Tiger Prince, a tale (Dalton).....M 179
TIMBS, JOHN: Historic Ninepins, a book of curiosities.....G 258
Lives of Painters—anecdotes, etc.....H 200
Popular Errors explained and illustrated.....E 199
Romance of London, historic sketches, etc.....G 110
—— " supernatural stories, etc.....G 111
Things not Generally known, 1st series.....E 197
—— " 2d series.....E 198
Tiney World, Half-Hours in the.....M 40

Tintoretto, a memoir (Osler) ..... D 31
TITCOMB, J. H.: Buddhism ..... C 44
TITCOMB, TIMOTHY: Gold Foil, hammered from popular proverbs.. L 1996
Titian, a memoir (Heath) ..... D 26
To-Day in New York, a novel (Kimball) ..... L 692
Todhunters at Loanin' Head, a novel (Linton) ..... L 1642
Told in the Twilight, a novel (Mrs. Wood), 2 vols. ..... L 1490-1
To Leeward, a novel (Crawford), 2 copies ..... L 1908, L 2084
Tom Brown at Oxford, a tale (Hughes) ..... M 275
Tom Brown's School-Days, a tale (") ..... M 276
Tom Burke of Ours, a novel (Lever), 3 vols. ..... L 738-40
Tom Cringle's Log, a sea-tale (M. Scott) ..... L 1863
Tom Sawyer, adventures of (Mark Twain) ..... L 856
TOMLINSON, CHARLES: Rain, Cloud, and Snow-storm ..... B 34
Tommy Upmore, a novel (Blackmore), 2 vols. ..... L 2182-3
Tony Butler, a novel (Lever), 2 vols. ..... L 2029-30
Too Soon, a study of a girl's heart (Mrs. Macquoid) ..... L 839
Too Strange not to be True, a novel (Lady Fullerton), 2 vols. ..... L 492-3
Torn Bible, a tale (Somerton) ..... M 134
Total Abstinence (Richardson) ..... D 44
Tour of the World (Verne) ..... L 1990
Tour on the Prairies (Irving) ..... F 96
Toward Heaven, a tale (Prentiss) ..... M 150
Tower Hill, a romance (Ainsworth) ..... L 46
TOWLE, GEORGE M.: Pizarro, his adventures and conquests ..... M 244
Vasco de Gama, voyages and adventures ..... M 245
Town-Crier, a tale (Montgomery) ..... M 12
Townsend, Charles, Wit and Statesman (Fitzgerald) ..... H 152
TOWNSEND, G. H.: Every-day Book of Modern Literature, 2 vols. E 115-16
TOWNSEND, L. T.: Art of Speech—Studies in Poetry and Prose ..... E 222
Tragic Comedians, a study in a well-known story (Meredith) ..... L 986
TRAILL, H. D.: Sterne, a memoir ..... H 187
Coleridge, a memoir ..... H 259
TRAILL, MRS.: In the Forest, a tale of bush life ..... M 140
Lost in the Backwoods, a tale, 2 copies ..... M 174, M 273
Traits and Stories of the Irish Peasantry (Carleton), 2 vols. ..... L 2128-9
Tramp Abroad (Mark Twain), 2 vols. ..... L 859-60
Transformation, or Romance of Monte Beni (Hawthorne), 2 vols. . L 582-3
Transits of Venus from 1639 to 2012 ..... A 49
TRAVELS:
Abode of Snow (Wilson) ..... F 70
Across Africa (Cameron), 2 vols. F 11-12
Albert N'yanza (Baker) ..... F 125
All the World Over (Hodder), 2 vols. ..... F 88-9
Alpine Climbing ..... M 231
Angola and River Congo (Monteiro), 2 vols. ..... F 77-8
Araucanians (Smith) ..... F 158
Arctic Explorations (Kane) ..... F 138
Arctic Regions (Simmonds) ..... M 184
—— Voyages (Payer) ..... F 133
Armenia (Curzon) ..... F 154
A-Saddle in the Wild West (Rideing) ..... F 96
At Home in Fiji (Cumming) ..... F 111
Atlantic to Pacific (Lester) ..... F 162
Australia and N. Zealand (Trollope), 3 vols. ..... F 50-2
Border and Bastille (Lawrence) ..... F 32

TRAVELS—*Continued.*

Borneo (Keppel).....F 161
By Stream and Sea (Senior).....F 97
Canadian in Europe (Withrow)..F 100
Constantinople (D' Amicis).....F 73
Crescent and Cross (Warburton) 2 vols.....F 55-6
Cruise upon Wheels (Collins), 2 vols.....F 13-14
Drake and Anson's Voyages ....M 166
Early Travels in Palestine (Wright).....F 144
England and Canada (Fleming)...F 84
Eöthen (Kinglake).....F 38
Episodes of Captivity, etc.....M 31
—— Discovery.....M 34
—— Foreign Life, etc.....M 29
—— Personal Adventure..M 30
—— Sea in former days...M 32
Far-out Rovings Re-told (Butler).F 63
Flight to Mexico (Aubertin).....F 112
Florida (Lanier).....F 155
Four Thousand Miles of African Travel (Southworth).....F 113
Foreign Parts (James).....F 61
Great Fur Land (Robinson).....F 145
Great Lone Land (Butler).....F 95
Second copy..F 120
Half-hours in Woods and Wilds..M 35
—— Wide West.....M 36
—— Far East.....M 37
—— Far South.....M 39
Heroes of S. African Discovery (D'Anvers).....F 109
Heroes of the Desert.....M 106
Holland and its People (D'Amicis)F 72
Holy Land (Osborn).....M 180
—— (Dixon), 2 vols....F 16-17
Howadji in Syria (Curtis).....F 139
Idle Woman in Italy (Elliott), 2 vols.....F 27-8
—— " Sicily " F 29
—— " Spain, 2 vols " F 127-8
In the Brush (Pierson).....F 148
Journey to Iceland, etc. (Pfeiffer)F 160
Lands of the Saracens (Taylor)..F 141
London to John o'Groat's (Burritt).....F 153
Lord Elgin's Mission to China, etc.....G 97
Maritime and Inland Discovery, 3 vols.....F 104-6
Mountain and Prairie (Gordon)..F 142
Mount Sinai, Petra, etc.....M 145
Nile Notes (Curtis).....F 140
—— Tributaries (Baker).....F 114
Second copy..F 126
North America (Trollope), 3 vols. F 47-9
Northern Travels (Taylor).....F 159
Ocean to Ocean (Grant).....F 90
Painter's Camp (Hamerton).....F 163
Patagonia (Beerbohm).....F 93
Pilgrimage to Mecca (Burton), 3 vols.....F 8-10
Pioneering in Brazil (Bigg-Wither), 2 vols.....F 123-4
Portraits of Places (James).....F 129
Rambles in Rome (Forbes).....F 76
Recent Expeditions to Eastern Polar Seas.....M 241
Residence in Georgia (Kemble)..F 152
River Amazon and its Wonders.M 236
Rome in the 19th Century (Eaton), 2 vols.....F 101-2
Round Trip *via* Panama (Codman).....F 135
Russia (De Custine).....F 136
—— (Wallace), 3 vols.....F 58-60
Siberia, Tent life in (Kennan).....F 68
South Africa (Trollope), 2 vols. F 53-4
Spain and Spaniards (D'Amicis) F 71
Station Life, New Zealand (Barker), 2 vols.....F 1-2
Story of Merv (O'Donovan).....F 62
Sunshine and Storm (Brassey), 2 v. F 6-7
Swiss Letters (Havergal).....F 119
1000 Miles up the Nile (Edwards), 2 vols.....F 25-6
Through the Dark Continent (Stanley), 2 vols.....F 116-17
Tour in the Prairies (Irving and Taylor).....F 96
Travels with a Donkey (Stevenson).....F 103
—— in many Lands (Pfeiffer)..M 147
Typee, or the Marquesas (Melville).....F 143
Tyrol and Tyrolese (Grohman).....F 31
Untrodden Peaks (Edwards).....F 24
Upper Egypt and Central Africa (Petherick).....F 131
Venetian Life (Howells).....F 35
Voyages to the Corea (Oppert)...F 69
—— in the Sunbeam (Brassey)F 118
Second copy, 2 vols. F 4-5
—— of Vasco de Gama (Towle)M 245
Walks in the Black Country (Burritt).....F 134
West Indies (Trollope).....F 46
Westward by Rail (Rae).....F 42
Wild North Land (Butler).....F 121
Year's Housekeeping in S. Africa (Barker).....F 3

Travel, War and Shipwreck, stories of (Gillmore).....M 66
Travels with a Donkey in the Cevennes (Stevenson).....F 103
TREADWELL, JOHN H. : Martin Luther, a memoir.....H 89
Treasure Island, a tale (Stevenson), 2 copies.....L 1968, L 1969
Treatise on Astronomy (Herschel).....G 186
Treherne's Temptation, a novel (Carr) 2 vols.....L 270-1
TRENCH, R. C. : Study of Words.....E 169
TREVELYAN, GEORGE O. : Life and Letters of Lord Macaulay, 4 vols. H 45-8
Selections from the Writings of " 2 vols. E 33-4
Treylyn Hold, a novel (Mrs. Wood), 2 vols.....L 1680-1
Trial, a novel (Miss Yonge), 2 vols.....L 1542-3
TROLLOPE, ANTHONY.—Novels, memoirs, travels, &c. :

Alice Dugdale.....L 1678
American Senator, 3 vols....L 1388-90
An Eye for an Eye.....L 1394
An Old Man's Love.....L 2049
Second copy..L 1971
Australia and New Zealand, 3 v F 50-2
Autobiography.....H 192
Ayala's Angel, 3 vols.....L 1403-5
Barchester Towers, 2 vols .....L 1340-1
Belton Estate, 2 vols.....L 1357-8
Bertrams, 2 vols.....L 1337-8
Can you forgive her ? 3 vols...L 1354-6
Castle Richmond, 2 vols.....L 1342-3
Claverings, 2 vols.....L 1363-4
Cousin Henry.....L 1398
Dr. Thorne, 2 vols.....L 1335-6
Dr. Wortle's School.....L 1402
Duke's Children, 3 vols....L 1399-1401
Fixed Period.....L 1406
Framley Parsonage, 2 vols....L1344-5
Frau Frohman.....L 1410
Golden Lion of Granpere.....L 1376
Harry Heathcote of Gangoil....L 1379
He knew he was right, 3 vols.
L 1368-70
Is he Popenjoy ? 3 vols.....L 1391-3
John Caldigate, 3 vols.....L 1395-7
Kept in the Dark.....L 1409
Lady Anna, 2 vols.....L 1377-8
La Mère Bauche, etc.....L 1677
Last Chronicle of Barset, 3 v. L 1360-2
Life of Cicero, 2 vols.....H 56-7
Marion Fay, 2 vols.....L 1407-8
Mistletoe Bough.....L 1676
Second copy.L 1970
Nina Balatka.....L 1359
North America, 3 vols.....F 47-9
Orley Farm, 3 vols.....L 1346-8
Phineas Finn, 3 vols.....L 1365-7
Prime Minister, 4 vols.....L 1384-7
Rachel Ray, 2 vols.....L 1349-50
Ralph the Heir, 2 vols.....L 1374-5
Sir Harry Hotspur.....L 1373
Small House at Allington, 3v..L 1351-3
South Africa, 2 vols.....F 53-4
Thackeray, Life of.....H 156
Vicar of Bullhampton, 2 vols..L 1371-2
Warden.....L 1339
Way we live now, 4 vols.....L 1380-3
West Indies.....F 46

TROLLOPE, HENRY M. : Corneille and Racine, memoirs.....H 105
TROLLOPE, T. ADOLPHUS : Garstangs of Garstang Grange, 2 v...L 1411-12
Siren, a novel, 2 vols.....L 1413-14
Tropical Regions, or Nature, etc., in the Torrid Zone.....M 242
Troublesome Daughters, a novel (Walford), 2 vols.....L 1427-8
Trowbridge, J. T. : His own Master, a tale.....M 131
True Blue, or Life and Adventures of a British Seaman (Kingston). M 64
TUCKEY, JANET : Joan of Arc, the Maid of Orleans.....H 86
TULLOCH, PRINCIPAL : Pascal, a memoir.....H 101
TUTTLE, REV. E. B. : Boys' Book about Indians.....M 111
TUTTLE, HERBERT : German Political Leaders, 2 copies.....F 66, H 221
Twelfth Night, a comedy (Shakespeare).....I 65
Twenty Thousand Leagues under the Sea (Verne).....L 1939
Second copy, Part I...L 2274
" II...L 2275

Twenty Years after, a romance (Dumas).....L 1873
Twin Captains, a romance (").....L 2139
Twins of Table Mountain, a tale (Bret Harte).....L 578
Two Admirals, a novel (Cooper), 2 copies.....L 333, L 2242
—— Aristocracies, a novel (Mrs. Gore), 2 vols.....L 531-2
—— by Tricks, a novel (Yates), 2 copies.....L 1527, L 1860
—— Convicts, a tale (Gerstaecker).....L 1881
—— Cosmos, a tale of 50 years ago.....L 1631
—— Destinies, a romance (Collins).....L 321
—— French Marriages, a novel (Mrs. Jenkin), 2 vols.....L 647-8
—— Guardians, or Home in this World, a tale (Miss Yonge).....L 1551
—— Men of Sandy Bar, a drama (Bret Harte).....L 574
—— on a Tower, a romance (Hardy), 2 vols.....L 566-7
—— Tales of Married Life (Miss Craik and M. C. Stirling), 2 v...L 374-5
—— Women, a novel (Miss Craik), 2 vols.....L 378-9
—— Years ago, a novel (C. Kingsley), 2 vols.....L 696-7
—— Years before the Mast, a tale (Dana).....M 125
TYLOR, EDWARD B.: Primitive Culture, 2 vols.....E 200-1
TYNDALL, JOHN: Floating Matter in the Air.....A 37
Forms of Water, in clouds and rivers, ice and glaciers.....A 1
Fragments of Science, detached essays, addresses, etc.....A 48
Typee, or Four Months in the Marquesas (Melville).....F 143
Tyrol and the Tyrolese (Baillie-Grohman).....F 31
TYTLER, SARAH: Girlhood and Womanhood, a story.....L 1691
Old Masters and their Pictures.....H 196
TYTLER, PATRICK F.: History of Scotland, 2 vols.....G 175-6
Uarda, a romance of Ancient Egypt, from the German (Ebers), 2 vols.....L 1605-6
Ugly Girl Papers, or Hints for the Toilet.....B 50
Unac the Indian, a tale (Frith).....M 186
Unawares, a story of an old French town (Miss Peard).....L 1159
Uncle John, a novel (Melville), 2 vols.....L 973-4
Uncle Ralph, a tale (Paull).....L 1257
Uncle Silas, a tale of Bartram-Haugh (Le Fanu), 2 vols.....L 718-19
Uncle Tom's Cabin, a tale of Negro Life (Mrs. Stowe), 2 vols...L 1261-2
—— " Key to (") 2 vols....L 1263-4
Uncommercial Traveller, sketches (Dickens).....L 1801
Under-Currents, a romance of Business (Kimball).....L 1634
—— One Roof, a novel (Payn), 2 vols.....L 1143-4
—— the Lilies and Roses, a novel (Miss Marryat) 2 vols.....L 2199-2200
—— the Red Flag, a novel (Miss Braddon), 2 copies.....L 1899, L 2077
—— the Waves, or Diving in Deep Waters, a tale (Ballantyne)....M 293
—— which Lord, a novel (Linton), 2 vols.....L 787-8
Undine, a romance (De La Motte Fouqué).....L 1611
Ungava, a tale of Esquimaux Land (Ballantyne).....M 239
United States, History of the (Hale), 2 vols.....G 121-2
Universal History (Ranke).....G 247
Unkind Word, a novel (Mrs. Craik), 2 vols.....L 351-2

Unknown to History, a novel (Miss Yonge), 2 vols.....L 1566-7
Untrodden Peaks, rambles in the Dolomites (A. B. Edwards).....F 24
Ursula, a tale of country life (Miss Sewell) 2 vols.....L 1242-3
Use of the Body (G. Moore).....B 48
Vagabond Heroine, a novel (Mrs. Edwardes).....L 413
Valentin, a French boy's story of Sedan.....L 709
VALENTINE, MRS.: Amenities of Home.....B 29
Valentine and his Brother, a novel, (Mrs. Oliphant), 2 vols.....L 1062-3
Valentine Vox, a novel (Cockton).....L 1984
Valeria, a story of the Catacombs (Withrow).....M 270
Valerie, an autobiography (Marryat), 2 copies.....L 875, L 2263
Van Artevelde, Philip, a dramatic poem (Taylor).....I 92
VAN SOMMER, E.: By Uphill Paths, a tale.....M 247
Lionel Franklin's Victory, a tale.....M 248
Vanessa, a novel, (Paull).....L 1260
Vanity Fair, a novel without a Hero (Thackeray), 3 vols.....L 1279-81
Various Forces of Nature, and their relations to each other (Faraday).....A 66
Vasco da Gama, Voyages and Adventures of (Towle).....M 245
VAUX, W. S. W.: Persia, History from the Monuments.....G 85
Greek Cities and Islands " .....G 88
VEITCH, REV. JOHN: Sir William Hamilton, a memoir.....H 92
Velazquez, a memoir (Stowe).....D 29
Venetia, a novel (Disraeli), 2 vols.....L 395-6
Venetian Life, sketches of (Howells).....F 35
Vera, and other tales (Dempster).....L 1415
Vere of Ours, a tale (Grant).....L 2095
VERNE, JULES—Travels and tales:

At the North Pole.....L 1992
Desert of Ice.....L 1993
English at the North Pole.....L 2264
Field of Ice.....L 2205
Second copy...M 109
Five Weeks in a Balloon.....L 2266
Floating City, and Blockade Runners.....L 2267
From Earth to Moon.....L 2268
Fur Country, Part I.....L 2269
" " II.....L 2270
Second copy, Part I...M 99
" " II...M 120
Journey to Centre of Earth....L 2271
Mysterious Island: Dropped from the Clouds.. / Abandoned.. / Secret of the Island..... } L 1991
Round the World in 80 days....M 115
Second copy..L 2272
Three Russians and Three Englishmen in South Africa.....L 2273
Tour of the World.....L 1990
20,000 Leagues under the Sea, Part I..L 2274
" " II..L 2275
Second copy..L 1989
Voyage round the World: Australia.....L 2276 / New Zealand.....L 2277 / South America.....L 2278

Verner's Pride, a novel (Mrs. Wood), 3 vols.....L 1451-3
Vernet and Delaroche, memoirs (Ruutz-Rees).....D 17
Veronique, a novel, (Miss Marryat), 2 vols.....L 886-7
Very Genteel, a tale, (by author of Mrs. Jerningham's Journal).....M 94

Vicar of Bullhampton, a novel (Trollope), 2 vols .....L 1371-2
Vicar of Morwenstow, memoir of Rev. R. S. Hawker (Baring-Gould).....H 222
Vicar's Daughter, a novel (MacDonald), 2 vols.....L 811-12
Victor Lescar, a novel (Miss Grant), 2 vols.....L 535-6
Victor or Victim, or the Mine of Darley Dale, a tale (Saunders).....M 176
Victory of the Vanquished, a novel (Mrs. Charles).....L 279
Village on the Cliff, a novel (Miss Thackeray).....L 1324
Villette, a novel (C. Brontë), 2 vols.....L 88-9
Second copy..L 2153
Vincenzo, or Sunken Rocks, a novel (Ruffini) 2 vols.....L 1220-1
Violet Jermyn, a novel (Grant), 2 copies.....L 1839, L 2088
Virgil, a memoir (Collins).....H 127
Virginia, a Roman sketch (Crawford).....L 1679
Virginians, a novel (Thackeray), 4 vols.....L 1299-1302
Viva, a novel (Mrs. Forrester), 2 vols.....L 472-3
Vivian Grey, a novel (Disraeli), 2 vols.....L 397-8
Vixen, a novel (Miss Braddon), 3 vols.....L 147-9
Voice from the Desert—the Covenanters (Simpson).....C 55
Voices from the Orient (Bromfield).....C 45
Von Hillern, W.: The Hour will come, a novel, 2 vols .....L 1627-8
The Vulture-Maiden, a tale.....L 1626
Von Humboldt, Alexander, Life and Travels of.....M 222
Von Stockmar, Baron E.: Memoirs of Baron Stockmar, 2 vols.H 271-2
Voyage in the Sunbeam (Lady Brassey), 2 vols.....F 4-5
Second copy..F 118
Voyage round the World (Verne)—Australia.....L 2276
—— " " New Zealand.....L 2277
—— " " South America.....L 2278
Voyages round the World, by Drake, Dampier, and Anson.....M 166
—— to the Corea (Oppert).....F 69
Vulture-Maiden, a tale (Von Hillern).....L 1626
Wait for the End, a novel (Lemon), 2 vols.....L 722-3
Waiting-Race, a novel (Yates) 2 vols.....L 1521-2
Walford, Edward: Juvenal, a memoir.....H 120
Walford, L. B.: The Cousins, a novel, 2 vols.....L 1425-6
Mr. Smith, part of his life, a novel, 2 vols.....L 1421-2
Pauline, a novel, 2 vols.....L 1423-4
Troublesome Daughters, a novel, 2 vols.....L 1427-8
Walk from London to John o' Groat's (Burritt).....F 153
Walks in the Black Country, etc, " .....F 134
Wallace, Rev. Alexander: Gloaming of Life, a tale.....M 227
Wallace, D. M.: Russia, 3 vols .....F 58-60
Wallace, Dr. Wm.: Emanuel Kant, a memoir.....H 97
Epicureanism, an ancient Philosophy.....E 129
Waller, J. F.: Boswell and Johnson.....E 133
Walsh, Bishop: Heroes of the Mission Field.....H 55
Walter Goring, a novel (Annie Thomas), 2 vols.....L 1313-14

Walter's Word, a novel, (Payne), 2 vols.....L 1131-2
WALTON, IZAAK, and COTTON, CHARLES : Complete Angler.....B 25
Wandering Heir, a novel (Reade).....L 1191
Wanderings in Patagonia (Beerbohm).....F 93
War between France and Germany (Forbes), 2 vols.....G 7-8
—— Correspondence from the Crimea (Forbes and others), 3 v...G 9-11
—— Trail, a tale (Mayne Reid), 2 copies.....L 2110, M 259
WARBURTON, ELIOT : The Conquest of Canada, 2 vols.....G 239-40
The Crescent and the Cross, 2 vols.....F 55-6
Darien, 2 vols.....L 1429-30
Hochelaga, or England in the New World.....F 147
WARD, A. WILLIAM. : Chaucer, a memoir.....H 164
Dickens, a memoir.....H 189
WARD, MRS. : Hardy and Hunter, a Boy's own Story.....M 191
Warden, The, a novel (Trollope).....L 1339
WARE, REV. WILLIAM : Julian, or Scenes in Judea.....M 204
WARNER, CHARLES D. : Washington Irving, a memoir.....H 137
WARREN, SAMUEL : Diary of a late Physician, a novel, 2 vols.....L 1431-2
Now and then, a novel.....L 1436
Ten Thousand a year, a novel, 3 vols.....L 1433-5
The Lily and the Bee, an apologue.....L 1437
WARREN, HENRY W : Recreations in Astronomy.....A 68
Was he successful ? a novel (Kimball).....L 691
Washington Square, and other tales (H. James), 2 vols.....L 636-7
Watchmaker, a romance (Dumas).....L 2144
Water and Land—Science for the Young (Jacob Abbott).....M 312
Water-Witch, a novel (Cooper).....L 2243
Waterdale Neighbours, a novel (McCarthy), 2 vols.....L 797-8
Watteau, a memoir (Mollett).....D 14
Waverley, a novel (Scott).....L 2024
Way to Life (Guthrie).....C 43
Way we live now, a novel (Trollope), 4 vols.....L 1380-3
WAYLAND, FRANCIS : Elements of Moral Science.....B 6
Weavers and Weft, a novel (Miss Braddon).....L 142
WEBSTER, DANIEL : His Great Speeches (edited by Whipple).....E 124
Webster, Noah, a memoir (Scudder).....H 138
Weighing and Measuring (Chisholm).....A 12
Wellington, Life of (Macfarlane).....M 139
West Indies (Trollope).....F 46
WESTCOTT, B. F.: On the Canon of the New Testament.....C 33
WESTMINSTER REVIEW, 1884 5, 4 vols.....K 369-72
Westward by Rail to San Francisco (Rae).....F 42
WETHERELL, MISS E.—Novels and tales :

Ellen Montgomery's Book-shelf. M 44
Hills of the Shatemuc, 2 vols L 1973-4
Old Helmet.....M 41
Queechy, 2 vols.....L 1438-9
Say and Seal, 2 vols.....L 1440-1
Second copy..M 213
Sceptres and Crowns.....M 211
The Word—Walks from Eden. M 212
The Wide, Wide World.....L 1683
Second copy..M 152

What he cost her, a novel (Payn), 2 vols ..... L 1137-8
What will he do with it? a novel (Lord Lytton), 4 vols. ..... L 240-3
WHEELER, J. TALBOYS: Tales from Indian History ..... M 168
Whim and its Consequences, a novel (James) ..... L 1442
Second copy ... L 1869
WHIPPLE, E. P.: Webster's Great Speeches ..... E 124
WHITE, REV. GILBERT: Natural History of Selborne ..... B 26
WHITE, WALTER: Holidays in Tyrol ..... F 57
White Chief, a tale (Mayne Reid) ..... L 2114
—— Cockade, a military romance (Grant) ..... L 2096
—— Conquest (Dixon), 2 vols ..... F 22-3
—— Gauntlet, a tale (Mayne Reid) ..... L 2113
—— Rose, a novel (Melville) 2 vols ..... L 969-70
—— Squaw, and Yellow Chief, tales (Mayne Reid) ..... L 2105
—— Wings, a novel (Black) 2 vols ..... L 113-14
Whiteladies, a novel (Mrs. Oliphant), 2 vols ..... L 1064-5
WHITNEY, WILLIAM DWIGHT: Life and Growth of Language ..... A 55
Who breaks, pays, a novel (Mrs. Jenkin) ..... L 643
Why Paul Ferroll killed his Wife, a novel (Clive) ..... L 1657
Wide-West, Half Hours in the ..... M 36
Wide, wide World, a tale (Miss Wetherell) ..... M 152
Widow and Marquess, a novel (Hook) ..... L 1796
WILBERFORCE, S.: Heroes of Hebrew History ..... H 75
Wilberforce, William, a memoir (Stoughton) ..... H 62
Wild Adventures round the Pole (Stables) ..... M 165
Wild Huntress, a tale (Mayne Reid), 2 copies ..... L 2111, M 253
—— Man of the West, a tale (Ballantyne) ..... M 196
—— Mike, a story (Miss Montgomery) ..... L 991
—— North Land, with maps (Butler) ..... F 121
Wilds of London (Greenwood) ..... F 91
Wilhelm Meister's Apprenticeship (Goethe, translated by Carlyle) 2 vols ..... H 246-7
Wilkes, Sheridan and Fox, memoirs (Rae) ..... G 82
Wilkie, David, a memoir (Mollett) ..... D 18
WILKINSON, WM. CLEAVER: College Greek course in English ..... E 220
Preparatory Greek Course " ..... E 221
Will and a Way: a novel (Lady Fullerton), 2 vols ..... L 505-6
Will Watch, a sea story (Neale) ..... L 1846
Will Weatherhelm, a tale (Kingston) ..... M 59
William Allair, a novel (Mrs. Wood) ..... L 1682
WILLIAMS, PROFESSOR MONIER: Hinduism ..... C 24
WILLIAMS, REV. CHARLES: Dogs and their Ways ..... M 102
WILSON, ANDREW: Abode of Snow ..... F 70
WILSON, ANDREW, F.R.S.E., etc: Leaves from a Naturalist's Note-book ..... A 31
WILSON, JOHN M. AND OTHERS: Tales of the Borders and of Scotland, 12 vols ..... L 1725-36
WILSON, ANDREW, Ph. D.: Sketches of Animal Life and Habits ..... A 24

WILSON, A. J.: English National Budget.....B 12
WILSON, GEORGE, M.D.: Healthy Life and Dwellings.....D 47
Windsor Castle, a romance (Ainsworth).....L 15
Winifred's Wooing, a novel (Miss Craik).....L 363
Winners in Life's Race, or the Great Back-boned Family (Buckley)...A 3
WINTER, J. S.: Regimental Legends, 2 copies .....L 1443, L 1972
Winter Story (Miss Peard).....L 1161
Winter's Tale, a comedy (Shakespeare).....I 68
Wise Men of Greece, dialogues in verse (Blackie).....I 91
Witch Stories (collected by Linton).....L 1698
With a Silken Thread, and other stories (Linton) .....L 789
With Cupid's Eyes, a novel (Miss Marryat), 2 vols.....L 917-18
WITHEROW, THOS.: Derry and Enniskillen in 1689 .....G 262
Within an Ace, a novel (Mrs. Jenkin).....L 649
—— sound of the Sea, a novel (Dempster), 2 vols.....L 1419-20
—— the Maze, a novel (Mrs. Wood), 2 vols.....L 1484-5
—— the Precincts, a novel (Mrs. Oliphant), 3 vols .....L 1078-80
Without Kith or Kin, a novel (Miss Craik), 2 vols.....L 368-9
WITHROW, REV. DR.: Canadian in Europe, sketches of Travel.....F 100
History of Canada.....G 233
King's Messenger, a story of Canadian Life.....M 277
Neville Trueman, a tale of the War of 1812.....M 269
Valeria, a story of the Catacombs of Rome .....M 270
Wives and Daughters, a novel (Mrs. Gaskell), 3 vols.....L 516-18
Wizard's Son, a novel (Mrs. Oliphant).....L 1994
Second copy, 3 vols...L 2208-10
Wolf's Fairy Tales (MacKenzie).....M 188
WOLTMANN, DR. A.: Holbein, a memoir.....D 19
Woman-Hater, a novel (Reade), 2 vols.....L 1192-3
Woman Loved, and the Woman who loved me, a novel (Blagden).....L 2083
—— in spite of herself, a novel (Jeaffreson), 2 vols. .....L 641-2
—— in white, a novel (Collins), 2 vols.....L 295-6
Woman's Reason, a novel (Howells), 2 copies.....L 1926-7, L 2031-2
—— Thoughts about Women (Mrs. Craik).....E 8
—— Kingdom, a novel, 2 vols (").....L 349-50
—— Vengeance, a novel (Payn), 2 vols. .....L 1123-4
Womankind, an essay (Miss Yo[illegible]), 2 vols. .....E 35-6
Women of Christendom, memoirs (Mrs. Charles[illegible]).....C 22
—— of Christianity, memoirs (Miss Kavanagh).....H 225
Won, a novel (Mrs. Buxton), 2 vols.....L 260-1
WOOD, MRS. HENRY—Novels and tales:

Adam Grainger.....L 1492	East Lynne, 3 vols.....L 1444-6
Anne.....L 1499	Edina, 2 vols.....L 1493-4
Anne Hereford, 2 vols.....L 1473-4	Elster's Folly, 2 vols.....L 1465-6
Bessy Rane, 2 vols.....L 1479-80	Foggy Night at Offord.....L 1483
Channings, 2 vols.....L 1447-8	George Canterbury's Will, 2 vols.....L 1477-8
Court Netherleigh, 2 vols. ....L 1500-1	Johnny Ludlow, 2 vols.....L 1488-9
Dene Hollow, 2 vols.....L 1481-2	

WOOD, MRS. HENRY—Novels and tales—*Continued.*

Lady Adelaide's Oath, 2 vols..L 1467-8
Life Secret.....L 1470
Lord Oakburn's Daughters, 2 vols.....L 1457-8
Lost in the Post.....L 1497
Master of Greylands, 2 vols...L 1486-7
Mildred Arkell, 2 vols.....L 1461-2
Mrs. Halliburton's Troubles, 2 vols.....L 1449-50
Orville College.....L 1469
Oswald Cray, 2 vols.....L 1459-60
Pomeroy Abbey, 2 vols.....L 1495-6
Red Court Farm, 2 vols.....L 1471-2
Roland Yorke, 2 vols.....L 1475-6
Shadow of Ashlydyat, 3 vols..L 1454-6
St. Martin's Eve, 2 vols.....L 1463-4
Tale of Sin.....L 1498
Told in the Twilight, 2 vols..L 1490-1
Trevlyn Hold, 2 vols.....L 1480-1
Verner's Pride, 3 vols.....L 1451-3
Within the Maze, 2 vols.....L 1484-5
William Allair.....L 1682

WOOD, REV. J. G.: My Feathered Friends.....M 209
Animal Traits and Characteristics.....M 210
Wood-Rangers, a tale (Mayne Reid).....L 2123
Woods and Wilds, Half-hours in.....M 35
Woodstock, a novel (Scott).....L 2008
WORDSWORTH, WILLIAM: Poems (edited by Mrs. Hemans).....I 51
Wordsworth, Life of (Symington), 2 vols.....H 135-6
—— a memoir (Myers).....H 166
Work and Wages, practically illustrated (Brassey).....D 33
World before the Deluge (Figuier).....A 34
—— behind the Scenes.....E 141
—— of Anecdote (Hood).....E 113
—— of Ice, a tale (Ballantyne).....M 190
—— she awoke in, a novel (Alldridge), 2 vols.....L 71-2
—— well lost, a novel (Linton), 2 vols.....L 785-6
WRAXALL, L.: Wild Oats, a novel.....L 1502
Wreck of the Lady Maud, schooner-yacht (Russell), 2 vols.....L 1227-8
Wrecked in Port, a novel (Yates), 2 vols.....L 1513-14
WRIGHT, W. ALDIS: Bacon's Essays.....E 180
WRIGHT, THOMAS: Early Travels in Palestine.....F 144
Written in Fire, a novel (Miss Marryat), 2 vols.....L 909-10
Wuthering Heights, and Agnes Grey, tales (E. and A. Brontë), 2 vols.....L 1902-3
Second copy..L 2158
Wyandotte, a novel (Cooper).....L 2244
WYNTER, ANDREW: Curiosities of Civilization.....E 228
Xenophon, a memoir (Sir A. Grant).....H 124
YATES, EDMUND—Novels and tales:

A Righted Wrong.....L 1858
Black Sheep, 2 vols.....L 1509-10
Second copy..L 1859
Broken to Harness, 2 vols....L 1505-6
Castaway, 2 vols.....L 1519-20
Dr. Wainwright's Patient, 2 vols.....L 1515-16
Second copy..L 1861
Forlorn Hope, 2 vols.....L 1507-8
Impending Sword, 2 vols....L 1525-6
Second copy..L 1855
Land at Last, 2 vols.....L 1503-4
Nobody's Fortune, 2 vols....L 1517-18
Rock Ahead, 2 vols.....L 1511-12
Second copy..L 1857
Running the Gauntlet.....L 1856
Silent Witness, 2 vols.....L 1528-9
Two by Tricks.....L 1527
Waiting Race, 2 vols.....L 1521-2
Wrecked in Port, 2 vols....L 1513-14
Yellow Flag, 2 vols.....L 1523-4

YEARSLEY, JAMES: Harold Hastings, a tale.....L 1690
Year after Year, a tale, (Clive).....L 1115
Year's Housekeeping in South Africa (Lady Barker).....F 3
Yeast, a problem (C. Kingsley).....L 603
Yellow Flag, a novel (Yates), 2 vols.....L 1523-4
Yellow Frigate, a naval romance (Grant).....L 2097
YONGE, MISS CHARLOTTE M.—Novels, tales, etc.:

Armourer's Prentices, 2 vols. L 2212-13
Bye-words.....M 23
Caged Lions, 2 vols.....L 1552-3
Chaplet of Pearls, 2 vols....L 1549-50
Clever Woman of the Family, 2 vols.....L 1544-5
Countess Kate.....M 21
Daisy Chain.....L 1534-5
Danvers Papers, and Prince and Page.....L 1548
Dove in the Eagle's Nest, 2 vols L 1546-7
Dynevor Terrace, 2 vols.....L 1536-7
Friarswood Post-Office.....M 20
Golden Deeds, 2 vols.....M 14-15
Heartsease, 2 vols.....L 1532-3
Heir of Redclyffe, 2 vols.....L 1530-1
Henrietta's Wish.....M 25
Hopes and Fears, 2 vols.....L 1538-9
Kenneth.....M 26
Kings of England.....M 24
Lads and Lasses of Langley.....M 16
Lady Hester.....L 1559
Lances of Lynwood.....M 27
Little Duke.....M 17
Love and Life.....L 1684
Magnum Bonum, 2 vols.....L 1564-5
My Young Alcides, 2 vols....L 1560-1
Pillars of the House, 5 vols..L 1554-8
P's and Q's.....M 22
Stokesley Secret.....M 18
Stories from English History....M 19
Stray Pearls, 2 vols.....L 1568-9
Three Brides, 2 vols.....L 1562-3
Two Guardians.....L 1551
Trial, 2 vols.....L 1542-3
Unknown to History, 2 vols..L 1566-7
Womankind, 2 vols.....E 35-6
Young Stepmother, 2 vols....L 1540-1

YOUNG, C. A.: The Sun.....A 58
Young Brown, or the Law of Inheritance (Murray), 2 vols.....L 1005-6
—— Franc-Tireurs, a tale (Henty).....M 70
—— Fur-Traders, a tale, (Ballantyne).....M 198
—— Gold-Digger, a tale (Gerstaecker).....M 124
—— Mrs. Jardine, a novel (Mrs. Craik), 2 vols.....L 358-9
—— Musgrave, a novel (Mrs. Oliphant), 2 vols.....L 1074-5
—— Stepmother, a novel (Mrs. Yonge), 2 vols.....L 1540-1
—— Trawler, a tale (Ballantyne).....M 294
—— Whaler, a tale (Gerstaecker).....M 185
Zanoni, a novel (Lord Lytton).....L 218
Zero, a novel (Mrs. Praed), 2 copies.....L 1960, L 1961
Zoe's Brand, a tale (by author of "Recommended to Mercy"), 2 vols.....L 1196-7

ZOOLOGY:

Animal Life and Habits (Wilson) A 24
—— Traits and Characteristics (Wood).....M 210
Aquarium, (Taylor).....A 20
Birds of Canada (Ross).....A 43
Butterflies and Moths of Canada (Ross).....A 36
Canadian Naturalist (Gosse)....A 18
Classification of Quadrupeds (Swainson).....A 35
Collecting and Preserving Natural History Objects (Taylor).....A 22
Common Frog (Mivart).....A 15
Entomology (Kirby and Spence).A 76
Feathered Friends (Wood)....M 200
Half-Hours:
In the Green Lanes (Taylor)....A 7
With the Microscope (Lankester) A 23
At the Seaside (Taylor).....A 8

ZOOLOGY—*Continued.*

Half-Hours:
In the Tiny World.....M 40
In Woods and Wilds.....M 35
Leaves from a Naturalist's Note-Book (Wilson).....A 31
Life in its Forms (Gosse).....A 80
—— on the Sea-Shore (Emerton).A 11
Nature's Bye-paths (Taylor).....A 4
Origin and Metamorphosis of Insects (Lubbock).....A 13
Story of our Museum (Housman) B 23
Winners in Life's Race (Buckley).A 3
Zoology, Advanced Text-Book (Nicholson).....A 21
—— for High Schools, etc. (Packard).....A 32

ZSCHOKKE, HEINRICH: The Princess of Brunswick-Wolfenbüttel..L 1685

BOOKS FOR REFERENCE ONLY.

Art in America, a critical and historical sketch. By S. G. W. BENJAMIN.
Biography, Universal Index of, by HAYDN. Edited by J. B. PAYNE.
Book of Health. Edited by MALCOLM MORRIS.
Book of the Rabbit. Edited by LEONARD U. GILL.
Boy's Modern Playmate. Compiled and edited by REV. J. G. WOOD.
Dictionary of British and American Authors, living and deceased. By S. AUSTIN ALLIBONE. 3 vols.
Dictionary of Illustrations adapted to Christian Teaching.
Encyclopædia Britannica, Ninth Edition, 25 volumes.
English Literature, Library of, Edited by Henry Morley, 5 vols.:

Vol. I.—Longer Works in English Verse and Prose.
" II.—Shorter Works in English Prose.
Vol. III.—Shorter English Poems.
" IV.—Illustrations of English Religion.
" V.—English Plays.

English Words and Phrases, Thesaurus of. By P. M. ROGET.
Familiar Allusions, a Handbook of Miscellaneous Information. By W. A. and C. G. WHEELER.
Fancy Pigeons, containing full directions for their breeding and management, etc. By C. HILL.
Foreign Cage-Birds, containing full directions for their breeding and management, etc. By W. W. GREENE.
Gleanings from Popular Authors, grave and gay.
Homiletic Encyclopædia: Illustrations in Theology and Morals. By R. A. BERTRAM.
Imperial Dictionary of the English Language. By JOHN OGILVIE, LL.D. Revised by CHARLES ANNANDALE, M.A. 4 vols.
Last Forty Years, or Canada since the Union of 1841. By JOHN CHARLES DENT. 2 vols.
Our Homes, and How to make them Healthy. Edited by S. F. MURRAY.
Our Own Country, Descriptive, Historical, Pictorial. 3 vols.
Toronto, Past and Present, Semi-Centennial Memorial volume. Edited by REV. DR. SCADDING and J. C. DENT.
The Universe, or the Infinitely Great and the Infinitely Little. By F. A. POUCHET, M.D.
Wood Engraving, History of, by GEORGE E. WOODBERRY.
Canadian Almanac for 1885. Toronto Directory for 1885.